BERKELEY HIGH SCHOOL
BERKELEY, CALIFORNIA

BERKELEY PUBLIC LIBRARY
BERKELEY, CALIFORNIA

Reference Collection

8903767

FOR USE IN THE LIBRARY ONLY

Central History Room
373 B455o
Berkeley High School
(Berkeley, Calif.)
Olla Podrida
31913010372420

MAR 2 7 1989

BERKELEY PUBLIC LIBRARY
3 1913 01037 2420

Digitized by the Internet Archive
in 2015

https://archive.org/details/ollapodridaunse_44

BERKELEY HIGH SCHOOL

BERKELEY • • • CALIFORNIA

SPRING 1951

BERKELEY PUBLIC LIBRARY

REF CAL
373
B455o
1951

PRINCIPAL'S MESSAGE

Hello! Hello!

"It is hard to find a man who has studied for three years without making some progress in virtue."—Confucius.

That old Chinese philosopher had a way of saying things most of us have tucked away in a corner of our minds. Virtue, if nothing else, is something you've absorbed during your high school years—years in which you combined books, learning, and good times.

The experiences you had in your senior year are ones both you and I will never forget . . . our air raid drills, the use of the red margin in the ASBHS account books, the students who left your ranks to serve their country. But on the brighter side there were the colorful operetta, "The Red Mill," and the way you showed the city that high school students are not always frivolous, by presenting the drama, "Our Town."

You excelled in every field, as a class and as individuals. The football team, captained by members of your class, kept up the undefeated record in league games. Sixteen members of your class were awarded special privilege cards for scholarship.

Next week, the 474 of you will become citizens of the adult world; each doing his part in striving for a lasting peace. The world needs every one of you, each in his chosen field . . . you are a part of the infinite master-plan.

We will miss you, but we will not forget you. I would like to join the student body in wishing you the best of everything.

ELWIN LeTENDRE, Principal.
June, 1951.

8903767

FOREWORD

OP/MSS—Olla Podrida means Spanish Stew. At first you may not see any connection between the book which you hold in your hand now and a steaming pot of Spanish stew. But as you thumb deeper among its pages you will find the recipe is the same for putting together a Pod as for the cooking of a spicy stew. That is "a little bit of everything." This term's Pod staff has made a sincere attempt at getting a little bit of everything in his semi-annual report on school life.

This year's Pod is not vastly different from those of past years. But it will serve to point out the laughs and thrills of high school life during the past six months. To this we have added our own artistic touch.

But there is something in this book besides photographs and art work. There is the spirit of a class. The high senior class — 474 students strong. On their entrance three years ago they were nothing but a scared group of low 10's, the butt of much upperclass joking and sarcasm. On their graduation in a few days they will have made a high mark in all scholastic and extracurricular activities offered in our school.

Now it is time for us to leave. As graduating seniors we have only one request, that the lowerclassmen keep alive the spirit and tradition of our campus, which we for the past three years have tried to keep alive.

ART PETERSON,
Pod Editor.

FACULTY

Mr. Akey
Miss Allworth
Miss Alsop
Miss Altona
Mr. Asturias
Mr. Barnes
Mrs. Bean
Mr. Bellus
Mr. Boehne
Mr. Buettner
Miss Burke
Mrs. Burkhard
Mr. Calhoon
Miss Campbell
Mr. Carr
Miss Cartwright
Miss Coffin
Miss Cooper
Mr. Copley
Mr. Costarella
Mr. Daoust
Miss Darrow
Miss Dickinson
Miss Doyle
Mr. Dunkum
Mrs. Dyson
Mr. Eadie
Mr. Ehlers
Mr. Emery
Miss Entz
Mr. Erickson
Miss Fialon
Mr. Flanders
Mr. Gremaux
Miss Groefsema
Mr. Gross
Mrs. Hagopian
Miss Harwood
Mr. Hernandez
Mr. Hitch
Mrs. Hogan
Mrs. Jenkins
Mr. Jennings
Miss Jones
Miss Kinell
Mr. King
Mrs. Kopfli
Mrs. Lake
Mr. Lamar
Mrs. Lawson
Mrs. Leopold
Miss Malotte
Mr. Marker
Mr. McCaleb
Mrs. McClenaghan
Mr. McFarland
Mr. McGuire
Mr. Menken
Mr. Miller
Mr. Moffett
Mr. Morton
Mrs. Mumby
Mr. Nealson
Miss Noble
Mrs. O'Neill
Miss Pace
Mr. Pendleton
Mr. Pierce
Miss Powelson
Mr. Reinecke
Mrs. Reynolds
Mrs. B. Rice
Mr. Rice
Miss Roberts
Miss Sanderson
Mrs. Schwimley
Mr. Sipe
Mr. Smullen
Miss Sollenberger
Mr. Solomon
Mrs. Sparks
Miss Staley
Mrs. Svane
Mr. Taylor
Mrs. Tomsen
Miss Topping
Miss Tuft
Miss Tyler
Mrs. Ulry
Mr. Urlaub
Mrs. Van Nostrand
Mr. Van Waynen
Mrs. Verbeck
Mrs. Wales
Mrs. E. Walker
Mrs. P. Heath Walker
Mr. Washburn
Miss Weichselbaum
Miss Weller
Mr. Wenrich
Miss White
Mr. Wilson

DEDICATION

In the turmoil and confusion of the world we know today, there are few ideals which offer a better chance for peace and happiness than sportsmanship, teamwork, and respect for your fellow men. Few men in the history of Berkeley High have done so much to develop and strengthen these ideals and principles in our students as Hiram "Hi" Jennings, outstanding member of the faculty for thirty-one years.

In 1920 Mr. Jennings arrived on the BHS campus straight from Bonita High School in La Verne, California, where he had taught and coached for five years. His ability must have been well known as he was immediately placed at the head of the boys' athletic department. Along with this duty, he coached the baseball team from 1920 to 1930. As if this were not enough for one man to handle, he was also elected Secretary of the ACAL, a position he has retained ever since.

Jennings' fame as an athletic director spread throughout the State, and in 1936 he was elected Secretary of the North Coast Athletic Council—another post he has retained throughout his teaching career.

June 15, 1951, will mark the end of this era, for on that day Hi Jennings retires. We of the Olla Podrida Staff dedicate this Spring 1951 issue to Hi Jennings and his years of splendid service to his school, his state and his nation. He was a great leader and a grand fellow to know.

MRS. KATHRYN LIVINGSTON
Teacher at Berkeley High, 1911 to 195[illegible]
Photograph which appeared in 1941 Olla Podrida dedicated to her.

IN MEMORIAM

A STUDENT'S TRIBUTE—
Dorothy Thelen:

"She gave herself to this school and its students . . . she built up an outstanding public speaking department which has served the school and community well. Mrs. Livingston was more than just a teacher—she taught us more than platform presence alone, she was an inspiration, a guiding hand, and a wonderful friend. Confidence, poise, fun, friendship, knowledge—these she gave in abundance to her students. She gave generously, tirelessly, never desiring praise or reward. All words can possibly do is to humbly pay tribute and give thanks ever in our hearts and through our lives."

ALUMNAE TRIBUTE—Skip Hawkins:

They listened and learned. They held
Of her strength what they could, and left
With a gratitude that was apart
From any felt before.
And each in himself took into the world
A bit of the spirit of this teacher
Which they carried within their hearts.

Now her students grieve.
Her mortal existence is ended.
We are her students,
The saddened ones.
Yes, we should mourn, for with her
Has gone the opportunity for those
Who follow us to feel the power
Of her presence; to know the grace,
The strength and character of a being
Such as she.

FACULTY TRIBUTE—
Mr. Elwin LeTendre:

"For 40 years Mrs. Livingston was a teacher in this high school—a teacher whose influence was so great that all the rest of us are paled almost to insignificance.

"During those 40 years she never had a serious problem in discipline; she never asked to have a student taken out of her classes; no student ever asked to drop one of her classes; and during those 40 years there was not one complaint or criticism from a parent.

"Her record was so perfect, it makes our loss so much greater. Mrs. Livingston can never be replaced; she can only be succeeded.

"Mrs. Livingston was the leader of our faculty. To the new teacher—the beginner — she was an inspiration; to the experienced, an example. To all of us, she was our model."

SENIORS

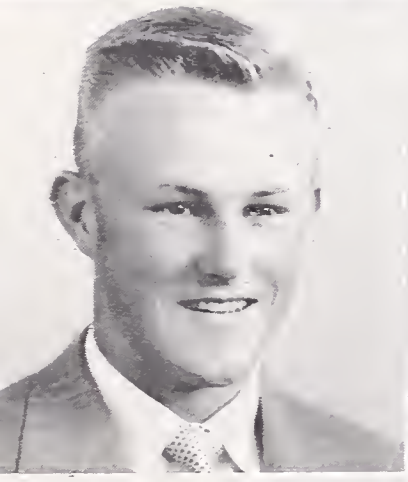

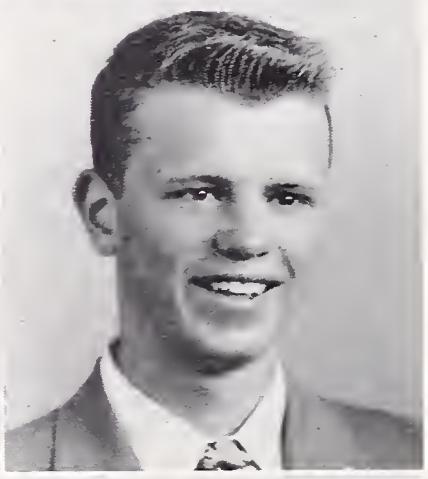

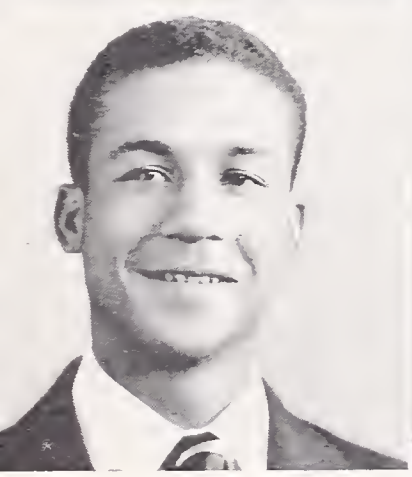

RON HANSCOM
President

BOB SIMPSON
Vice-President

RICH PHILLIPS
Secretary

CHARLES TURNER
Treasurer

DAYNA HUTCHINS
Social Secretary

H-12 CLASS PRESIDENTS MESSAGE

We, the students of the graduating class of 1951, have reached a turning point in our careers! It is at this time in our lives that we begin to show individuality; some of us are going on to college, some directly into business, and others into the armed forces. We merged together from junior high school groups of one or two hundred into a class of nearly five hundred. We have been together now for three years and have made many close friends and acquaintances. This is the last time that we shall be together, for our commencement exercises are upon us.

Yes, our commencement exercises are upon us. But the word "commencement" implies that we are about to begin something; what are we about to begin? It is true that we shall soon break up into various different occupations, but no one knows what our future holds for us, although of these obligations we are certain: We shall have family duties, and responsibilities toward our neighbors and our communities; we shall have duties and privileges as citizens of the United States and as voters; but most of all, we shall have the responsibility of learning to think and plan in terms of world-wide peace and understanding.

We have the equipment to face these responsibilities because we have acquired a good education, and I know that each one of us will leave with a sincere feeling of gratitude toward the exceptionally fine faculty of Berkeley High School.

RONALD HANSCOM.

CLASS COUNCIL
Spring 1951

SENIOR COMMITTEES

PUBLICITY

FINANCE

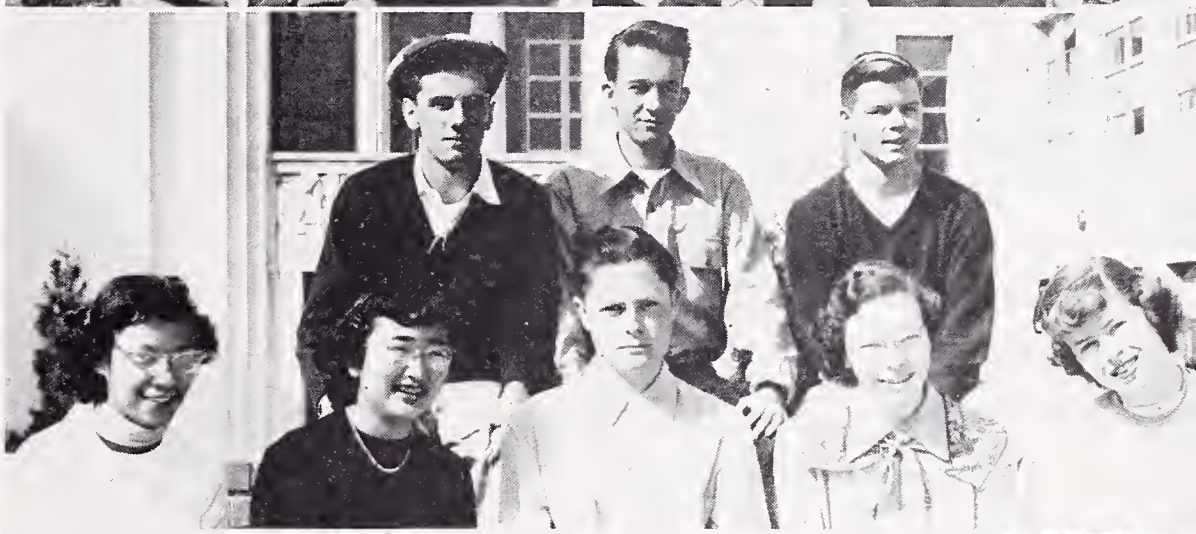

DUES

GIFT

DANCE

DINNER

DINNER CLEANUP

ANNOUNCEMENT

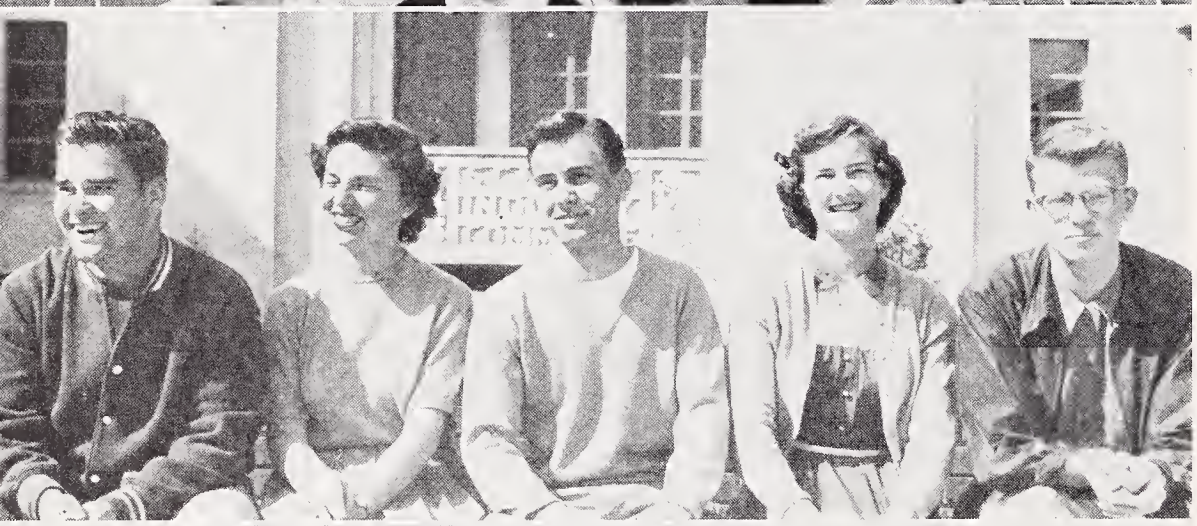

GRADUATION

REUNION

DANCE DECORATION

DINNER DECORATION

DINNER ENTERTAINMENT

DITCH DAY
ARRANGEMENT

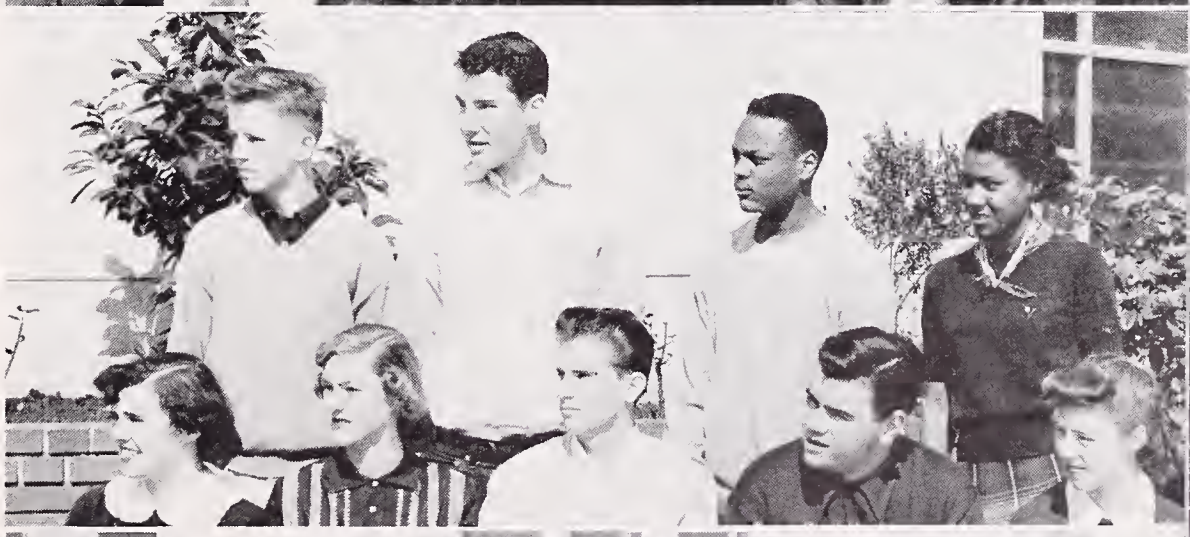

DITCH DAY
ENTERTAINMENT

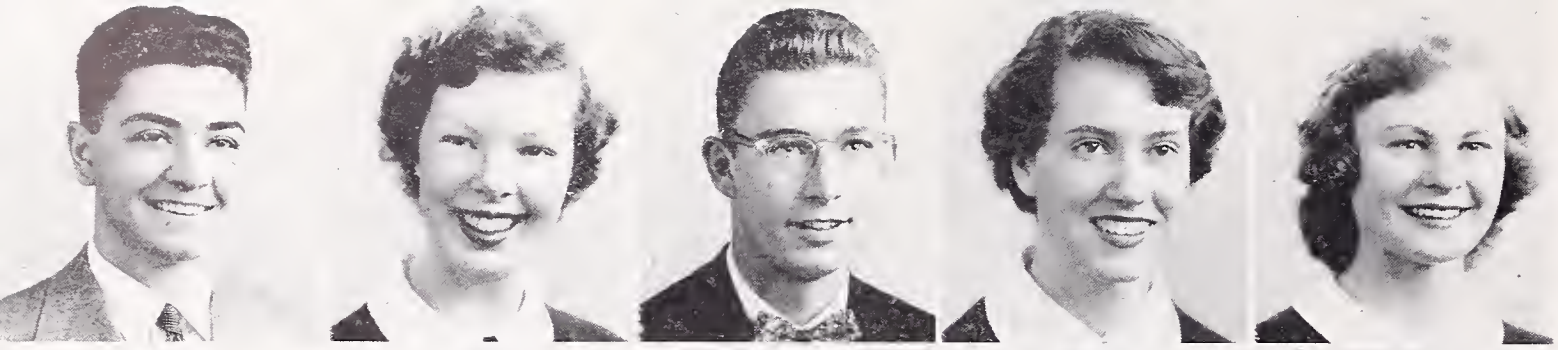

Norman Abbod
Sylvia Adams
Kent Addison
Jean Agrusa
Karen Ahonen

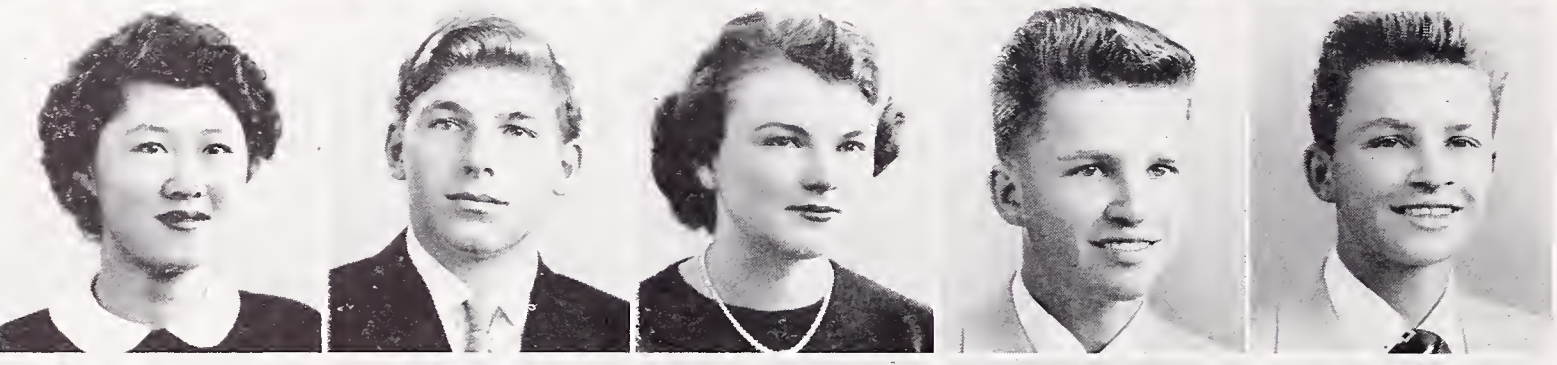

Amy Akiyama
Robert Allemann
Lynda Ann Allman
Donald Alter
Douglas Alter

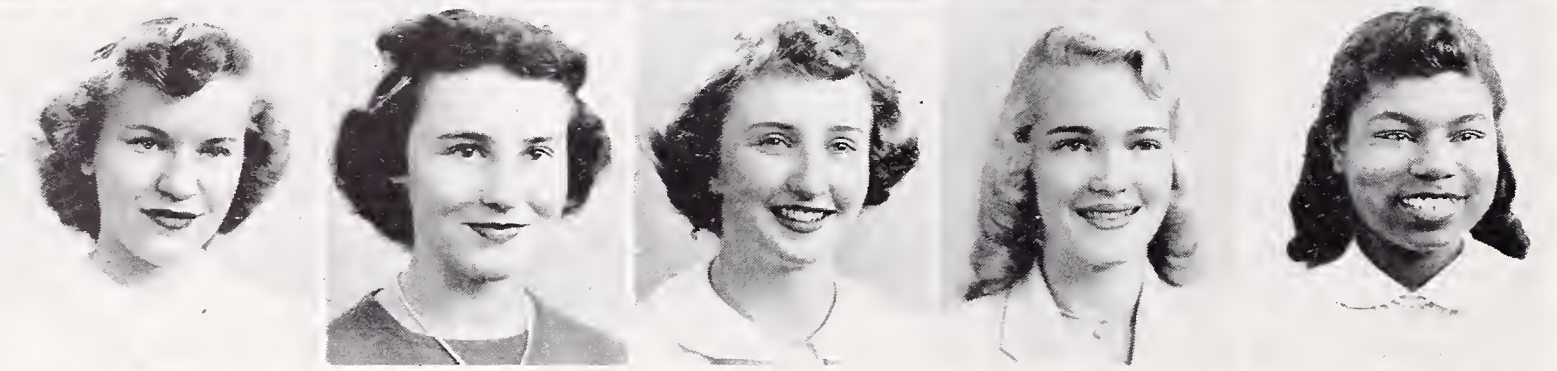

Anne Anderson
Joan Anderson
Judith Anderson
Patricia Anderson
Rowena Anderson

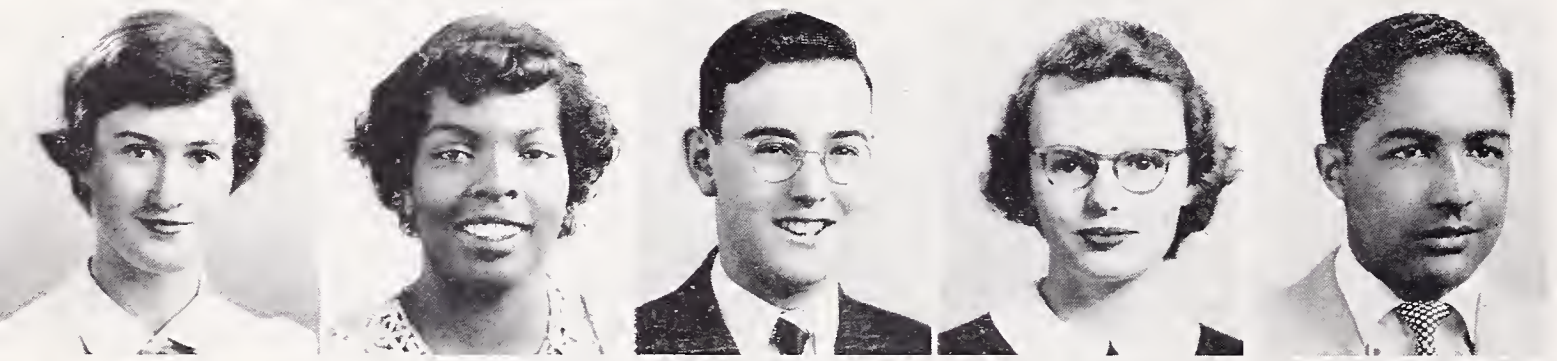

Ann Armstrong
Dorothy Arnold
Richard Arnold
Mary Aulwurm
Norman Auther

Lucy Avalos
Don Ayers
Norma Backlund
LaPrele Badouin
Biddy Bailey

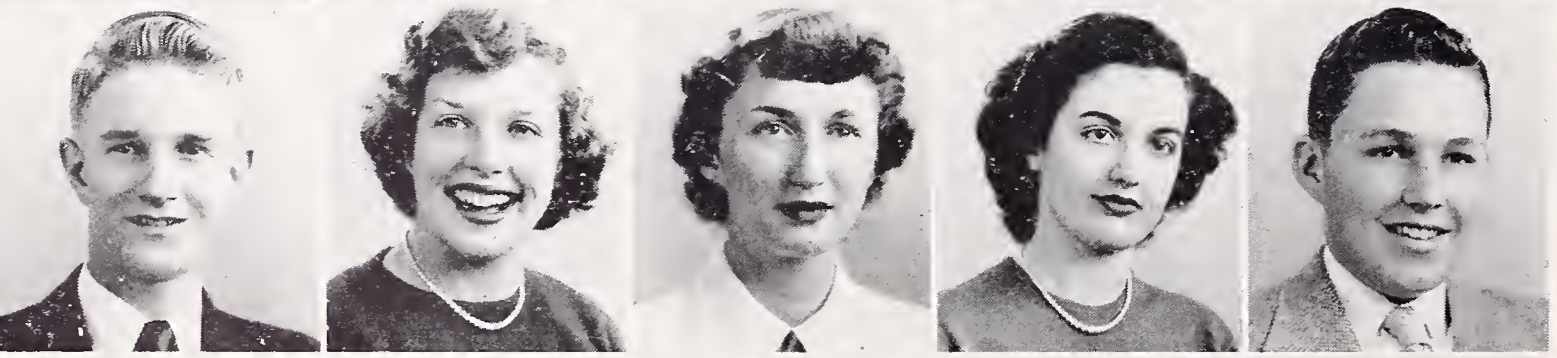

Gilbert Bailey
Ann Bale
Gladys Baning
Beverly Barbero
Paul Batchelder

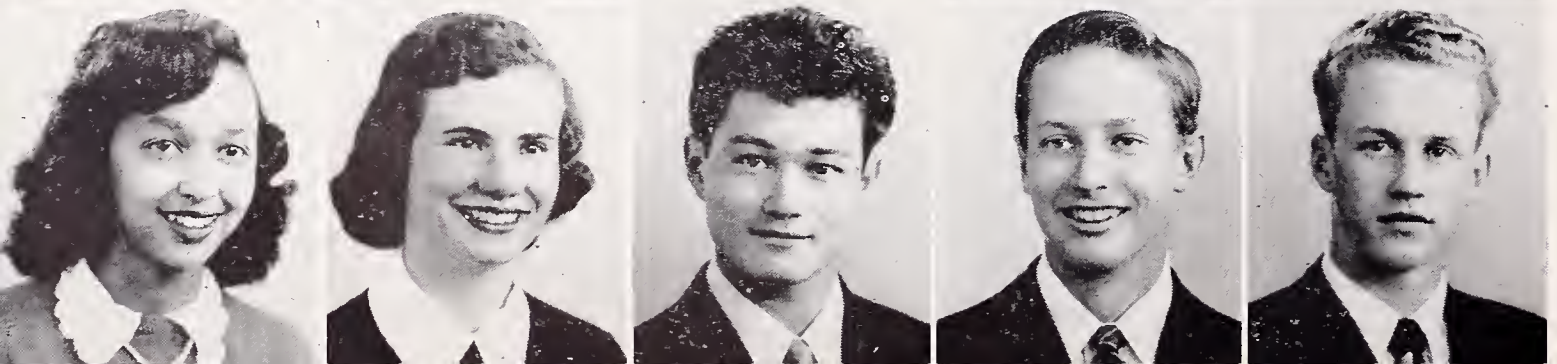

Carol Beatty
Beverley Beckerleg
Edward Beilin
Bohus Matej Benes
Arthur Bergendorf

Betty Bergeron
Lynn Berry
Danforth Bewley
Norma Billingsley
Roger Billman

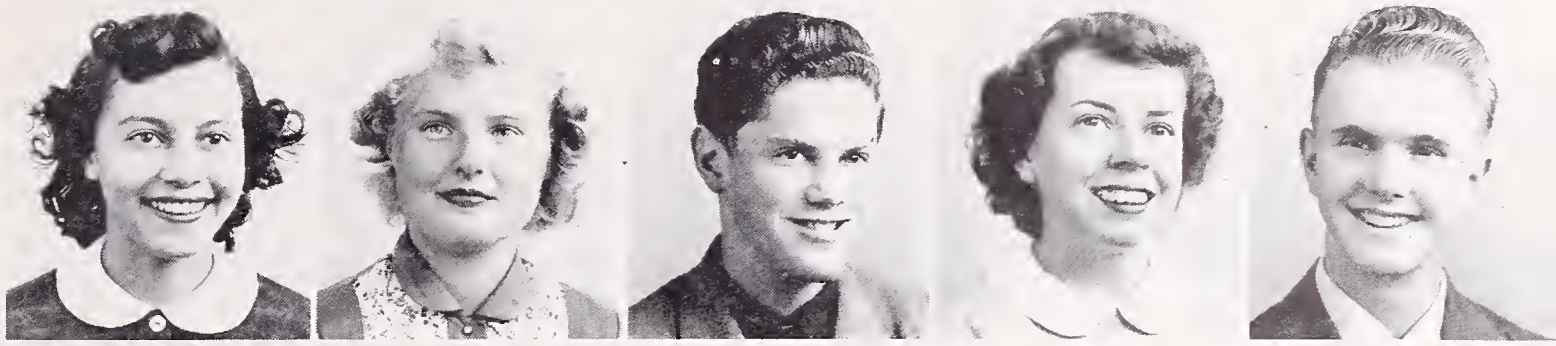

Robert Bishop
Laura May Bird
Leroy Blackburn
Herman Blade
Sidney Blair

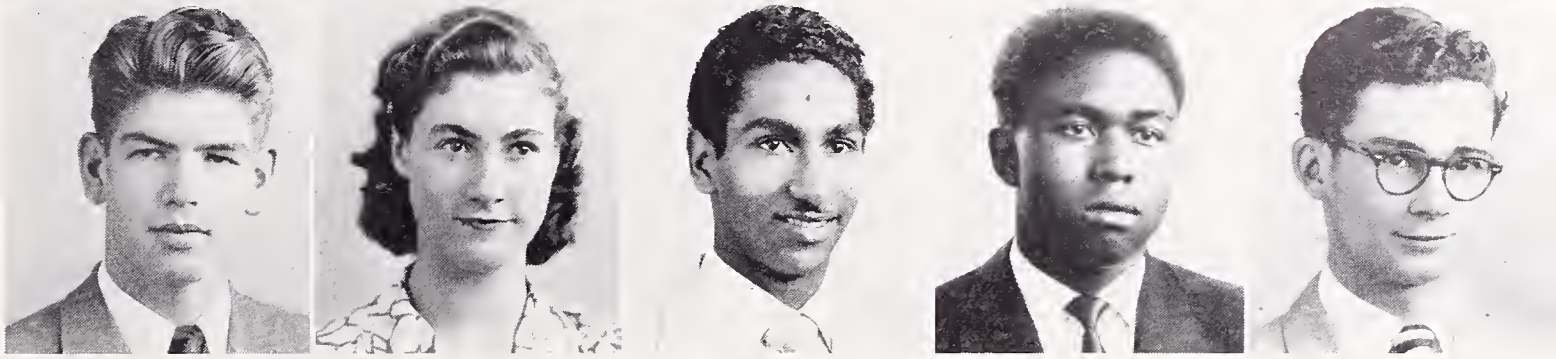

Charles Blee
Russell Blythe
Gary Bottone
Donna Bowman
Nancy Bracken

Barbara Bradley
Pauline Brantley
Frederick Brenner
Sydney Bresee
Billie Bridges

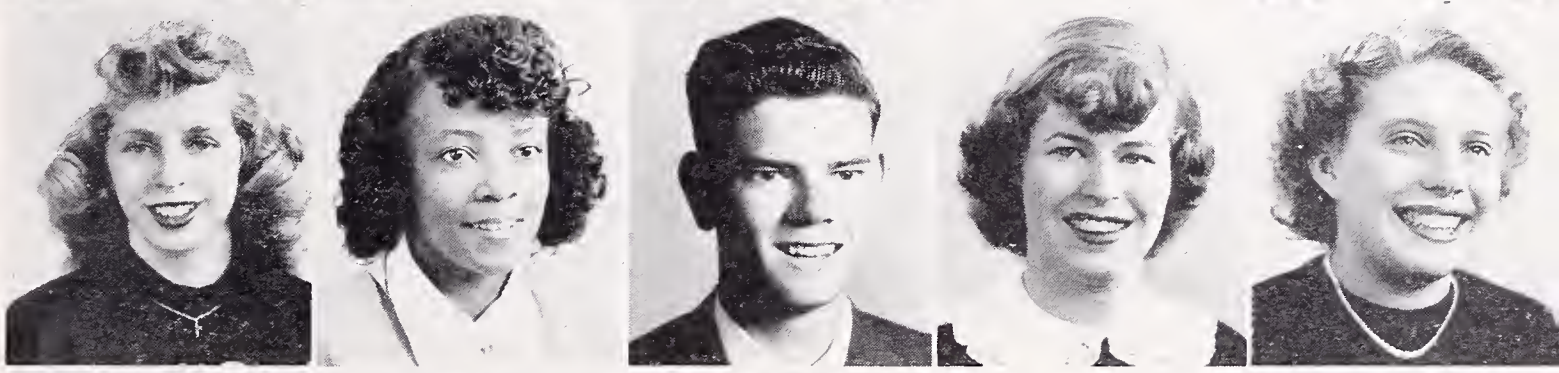

Adrienne Broadwell
Barbara Broberg
Irene Frances Brown
Elsie LaVerne Brown
Diana Bruce

Douglas Bruce
Joanne Bruno
Shirley Bryant
Mary Corine Buckner
Gary Joseph Bullock

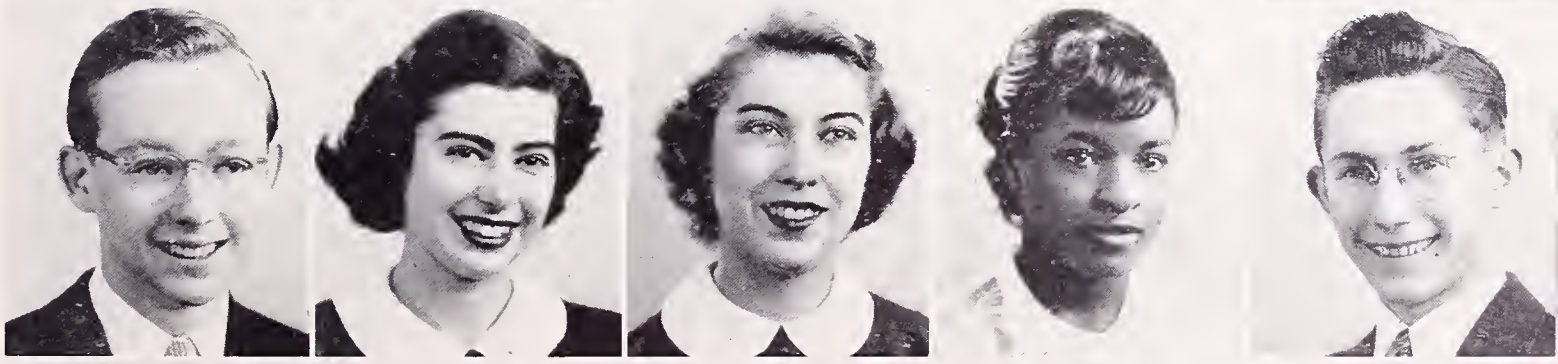

Jacqueline Mae Butler
Alan Cahill
Jay Caldis
Elizabeth Calkins
Audrey Camacho

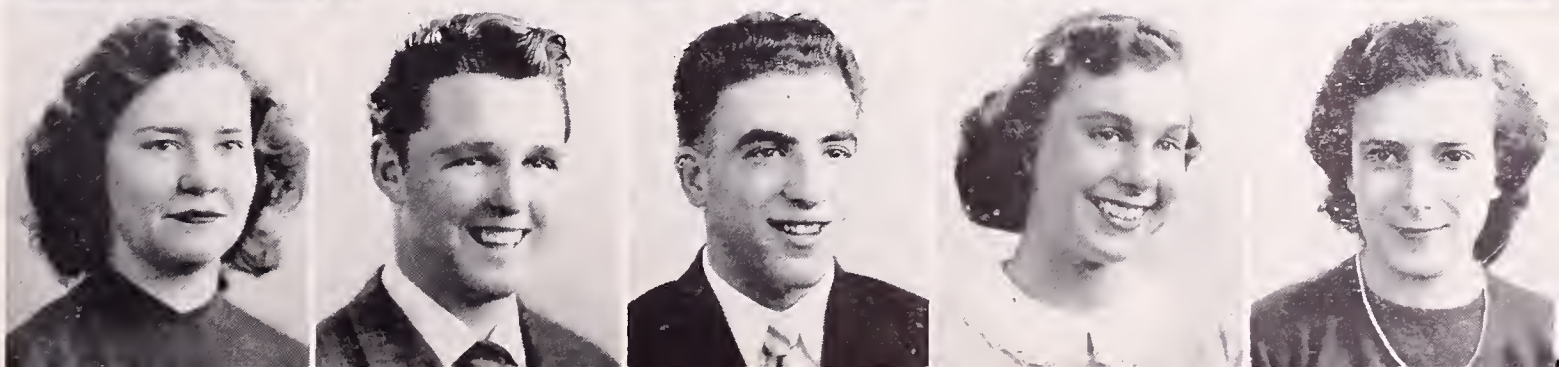

Donald Campbell
Catherine Celestin
Spencer Conley
John Crowley, Jr.
Sophie Dangerfield
Rod Dibble

Danvid Canier, Jr.
Dean Vincent Chadd
Carolyn Cooper
Jean Culver
Elisabeth Davies
Ronald Dibble

Carole Cardoza
Janette Cheltenham
Lawrence Cotter
Barbara Cunnningham
Delores Davenport
Juanita Dixon

Joan Carter
Barbara Church
James Cowden
Janet Cutler
Lellwyn Davis
Roger Dobell

Bruce Carradine
Neil Clem
Jean Crawford
Willard Daggett, Jr.
Roland DeLong
Lorraine Douglass

Robert Carroll
Nancy Clawson
Carol Crawford
Silas Daggs, Jr.
Ronald DeVight
Thomas Dowd

Patricia Drucquer
George Edwards
Stephen Emerson
Ronald Fischer
James Freshman
Bruce Garland

Obie Faye Dumas
Nancy Edwards
Robert Estabrook
William Fisher
Diane Fuller
Leo Gaspardone

Dennis Dunahee
Hannah Eijima
Earl Farnsworth
Keith Noel Foisie
Fredric Fullington
Richard Fred Geyer

Kathryn Durand
Ruth Ellerbusch
Jean Farquhar
Lupe Henrietta Fontes
Phyllis Gabrielli
Janet Gibbel

Ronald Durckel
Johanna Ellis
Jeanette Fehely
Maudess Foster
Mary Agnes Gaines
Maxine Gibbs

Mary Ann Eaglin
Mary Ann Ellis
Marie Finley
Ann Franks
Sonia Gamel
Susanne Gilchriste

Charles Gill
Curtis Gillespie
Edward Gilmore
James Goldspring
Ernestine Gomez

Wallace Gong
Enola Gordon
Betty Jo Gray
Stanley Gray
Richard Greely

Jean Greenberg
Janice Gregor
Marlyn Lucile Grimes
Marilyn Grover
William Growney

Jon Gudmunds
Marvin Haaland
George Hagar
Barbara Hall
Nada Hall

Phyllis Joan Hammer
Guy Handy, Jr.
Ronald Hanscom
Margaret Harmon
Vivian Dell Harper

Patricia Harrell
Alberta Mae Harris
Genevieve Haverty
Ida Hayashi
Haruo Hayashida

Webb Hayes
Gerald Hayes
Carolyn Headington
Ronald Headington
Ralph Hedges

Joann Heisler
Donald Henderson
Joan Hendrickson
Ralph Henkle, Jr.
John Herr

James Hirst
Joyce Hodges
Kenneth Hoh
Beverly Hohn
Betsy Holt

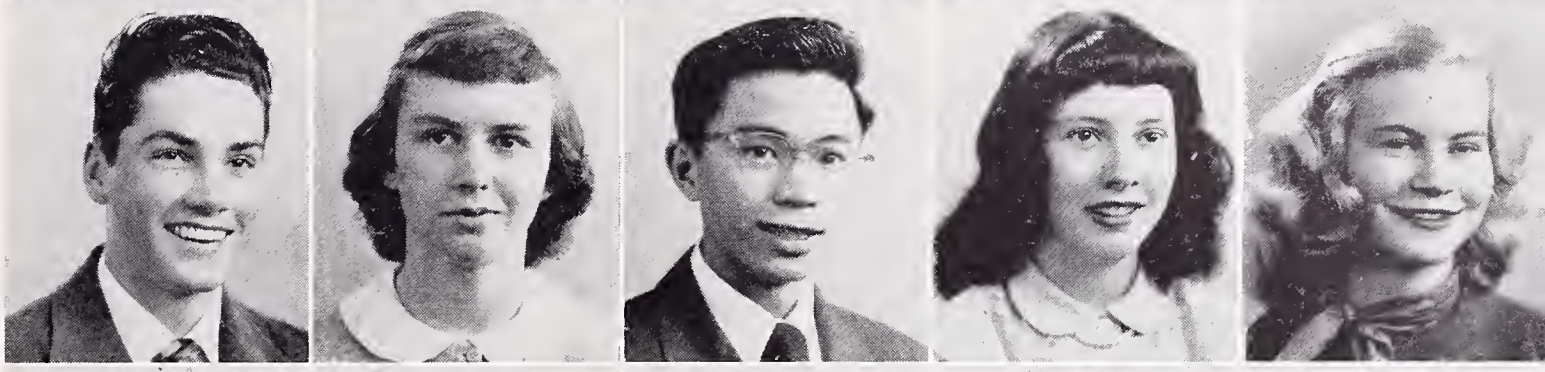

Robert Harry Hoover
Carol Hopkins
Ann Houston
Dennis Hull
John Hulley

Jack Hulsey
Neilen Hultgren
Allan Humphrey
Robert Huntwork
Thomas Hurff

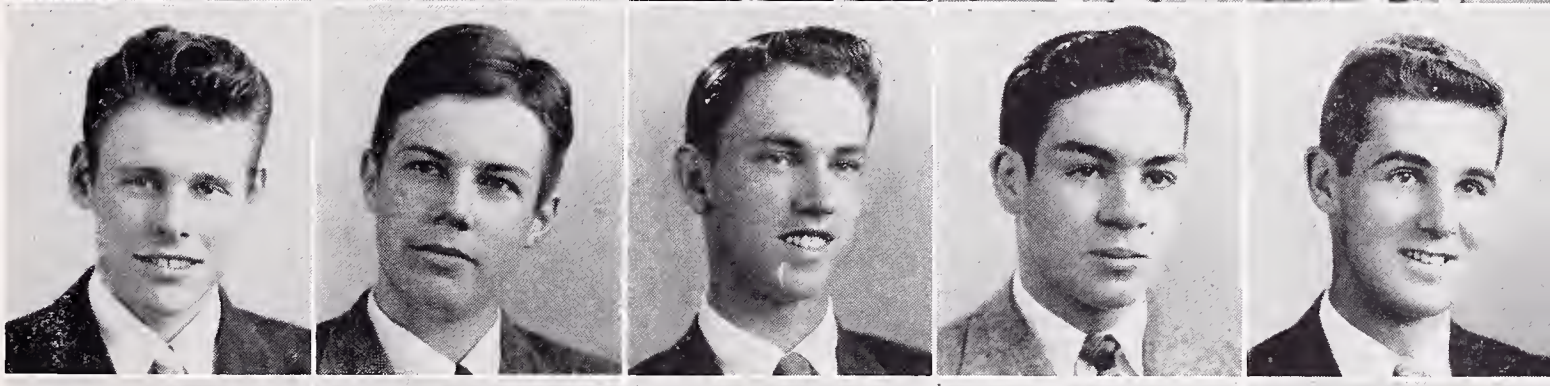

Dayna Hutchins
Kathleen Hutchinson
Ruth Hutchinson
Dorothy Ichioka
June Ingels

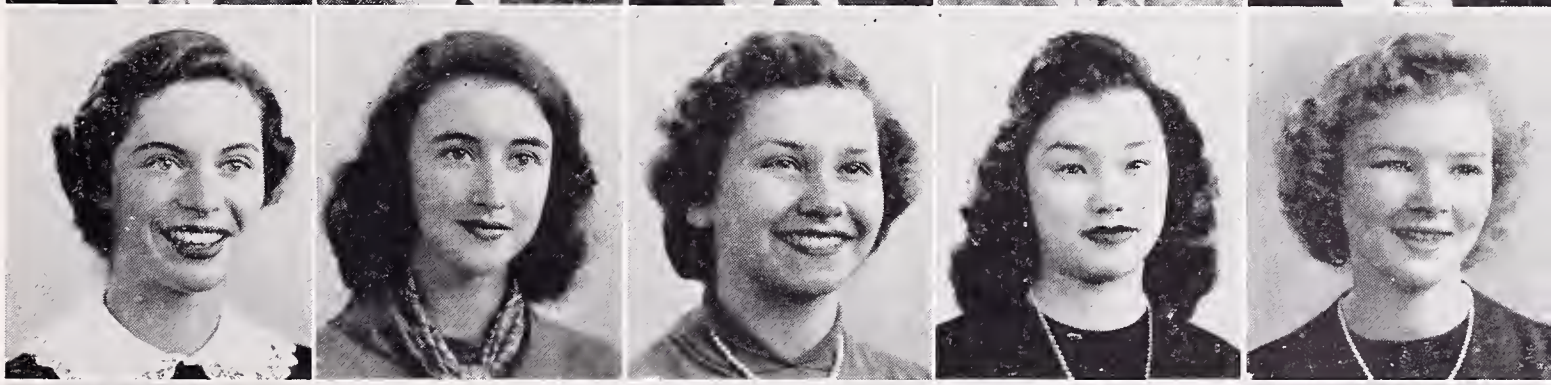

Doyle Irby
Arnetta Jackson
Robert Jackson
Wallace Jackson
Patricia Jacobberger

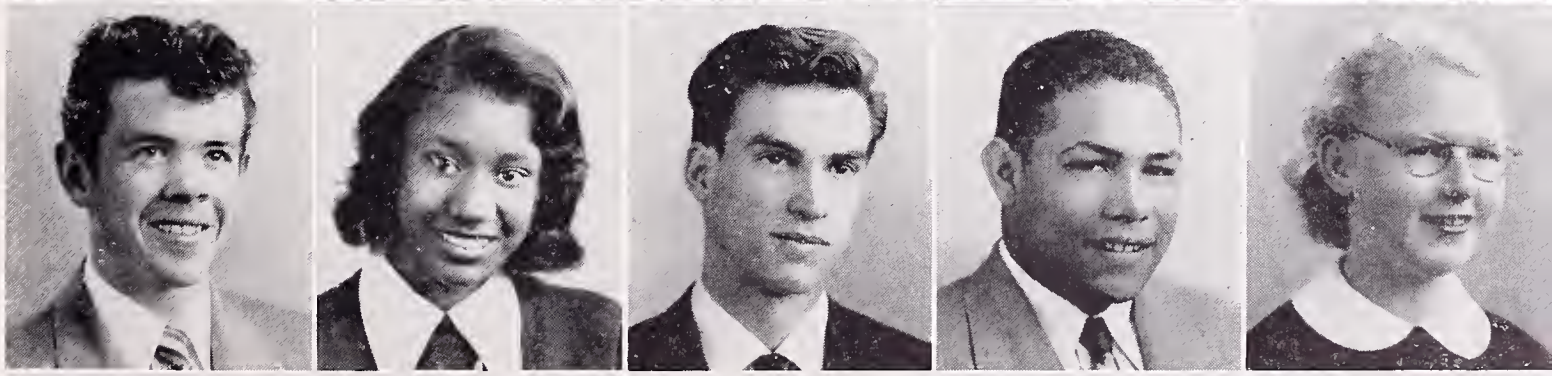

Irva Eula James
Harold Jarvis
Jerry Jensen
Elizabeth Ann Joe
Bruce Johnson

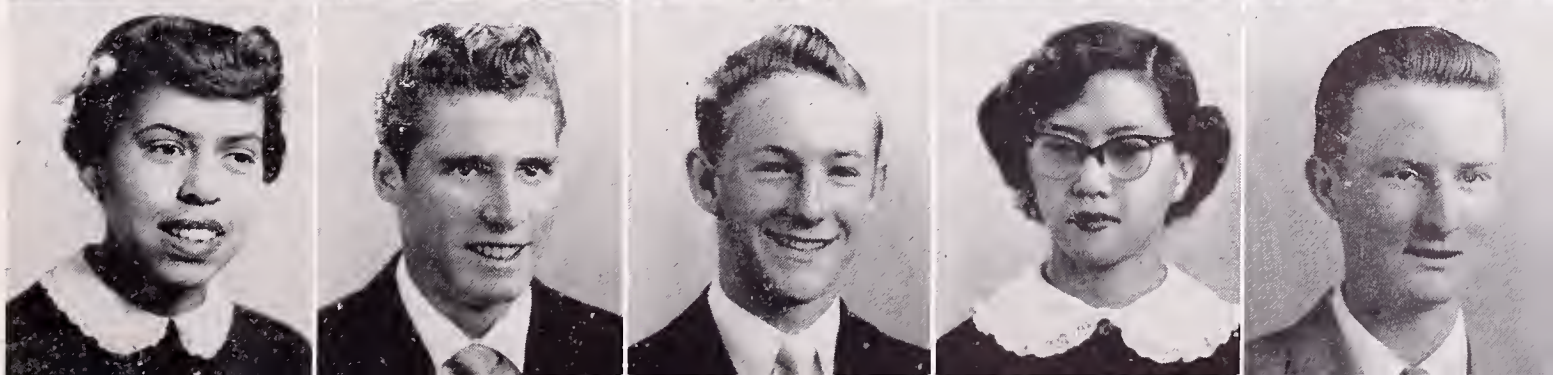

Carvel Johnson
Maryann Jones
Walter Kaufman
David King
Joyce Valetta Kolb
John Layser

Lonnie Johnson
Nathaniel Jones
Joanne Kay
Laremore King, Jr.
Ray Kremer
Robert Lazaga

Lucy Johnson
Fredrick Jordan
Robert Keasbey
Sadako Kinoshita
King Laai
Andrew Lee

Zoe Ann Johnson
Rosamund Jorgensen
John Keeling
Richard Kitson
Donna Lauridsen
Eleanor Lett

Joan Joice
Toshiro Katsura
Natalie Kellett
Coralene Knoph
Bonnie Lavigne
Bob Lewis

Garth Jones
Jerome Kaufman
Joanne Kilpack
Shirley Knutson
Margaret Lawrence
Dorothy Lewis

John Lewis
Nien-Ling Liu
Juana Louie
Shirley MacWethy
Mary Martin
Tsutomu Tom Mayeda

Refugia Licon
Barbara Livingston
Maimie Louie
Robert Lawrence Mah
Henry Maschal, Jr.
Clifton Mayne

William Liechti
Beverly Locker
Stanley Lowe
Henry Malatesta
Valerie Matthews
Lorraine Mauzzicchi

John Liggett
William Long
Mary Lowery
Roberta Mann
David Maxon
Gordon McColl

Mae Alice Lilly
Barbara Loomis
Genevieve Lum
Richard Marston
Martha May
Emma McElvane

Robert Lindblad
Evelyn Lothrop
Louise Lyons
Marvel Martin
Betty Mayeda
Virginia McEneany

Marjorie McGinnis
Terrence McGrath
Donna Lee McGraw
Jewell McKee
Jean McLure

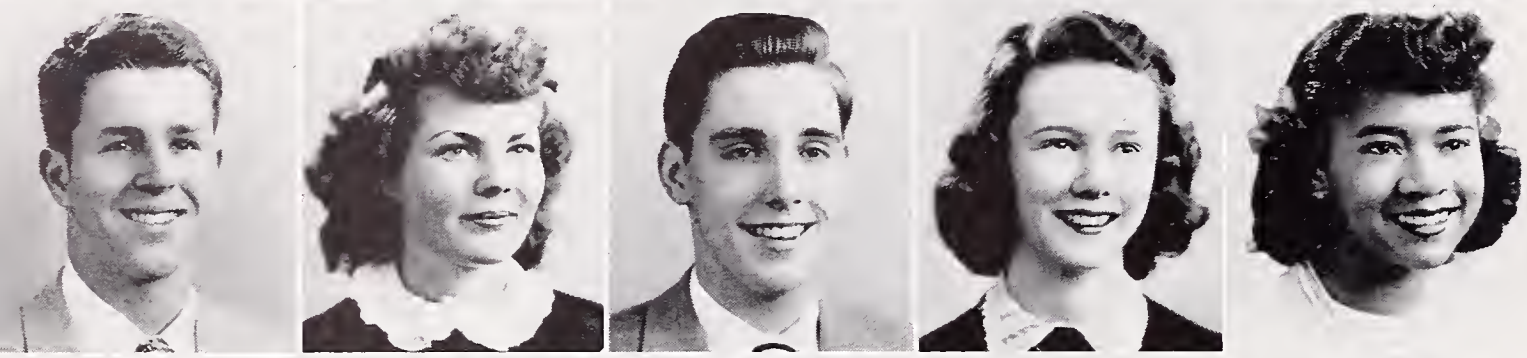

Robert McMillion
Llyn McTavish
Milton Shy Meeker
Patricia Meier
Belvagene Melton

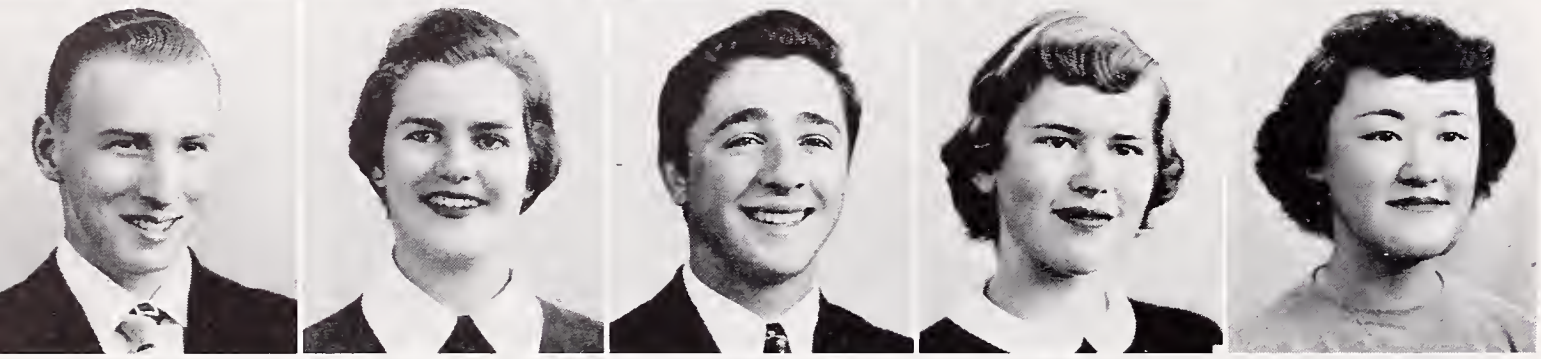

Richard Mieldazis
Mordena Millar
Peter Millino
Valerie Milmore
Mitsuko Mizuhara

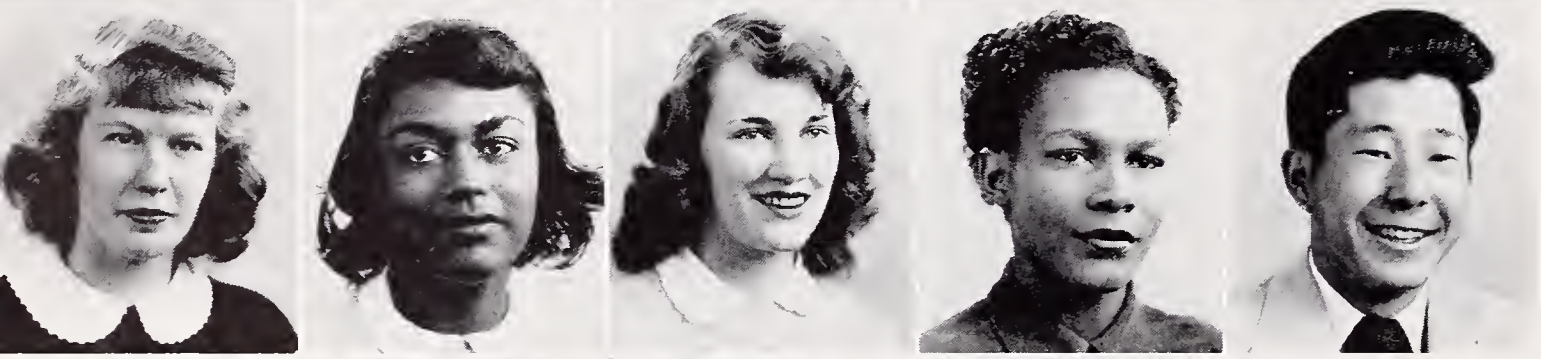

Diane Moncrieff
Winifred Montgomery
Mary Mooney
Minnie Moore
Frank Morita

Patricia Morley
Edgar Morphet
Susanna Morris
Suzanne Morris
Betty Morrison

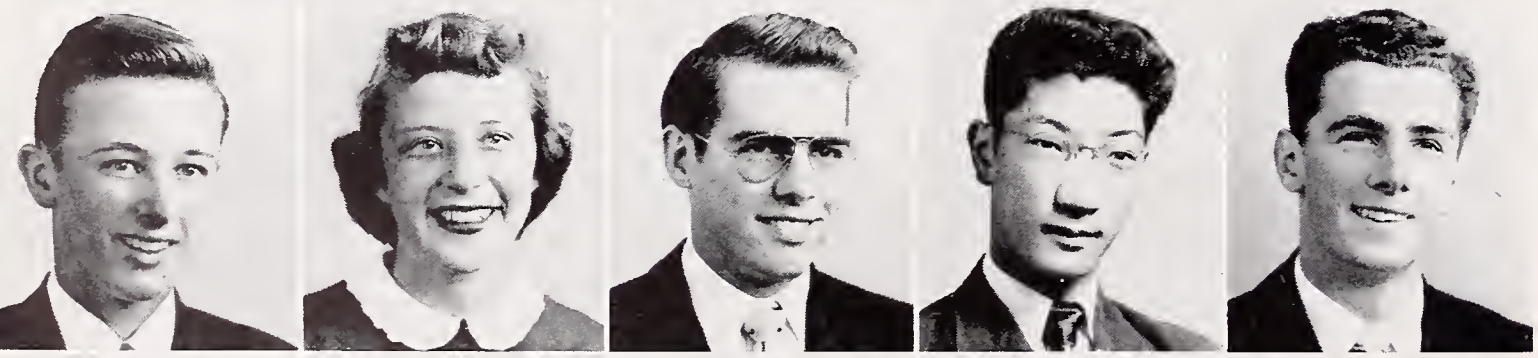

Stewart Morton
Margaret Mowat
Bruce Murray
Howard Nakano
William Needham

Gary Nelson
Helen Nelson
Nanette Nelson
Paulette Nelson
Margaret Nepote

Barry Arlen Nichols
Patricia Nisewanger
Doris Noel
Walter North, Jr.
Pharaba Oakley

Sylvia O'Connell
Ellen Odhner
LaDoris Olive
Gordon Oliver
Lawrence Olson

Robert O'Neil
Jann O'Neil
Francis Ortman, Jr.
Richard Otter
Arnold Owen

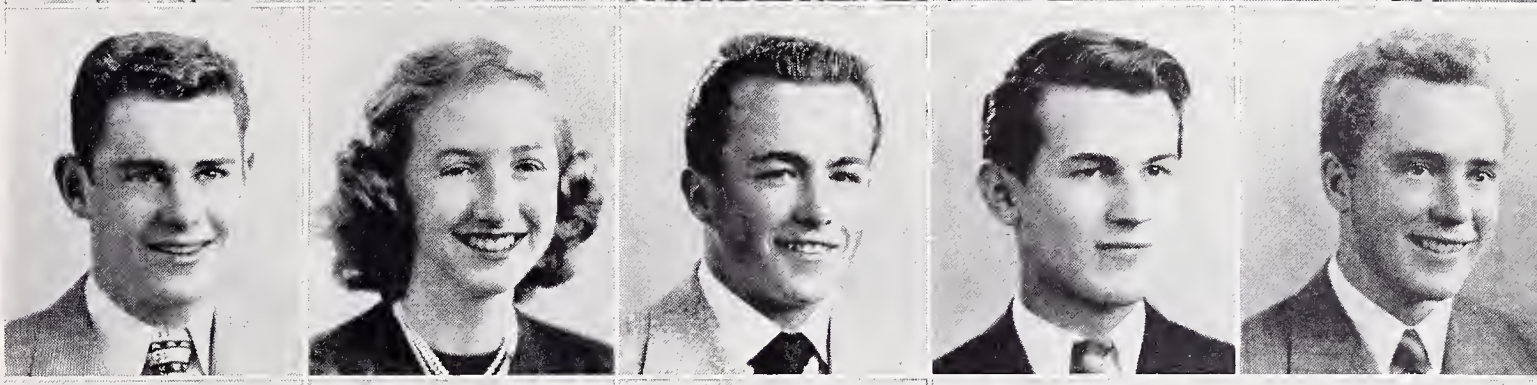

Marilyn Paine
William Palfin
John Palmer
Jerry Patterson
Richard Patton

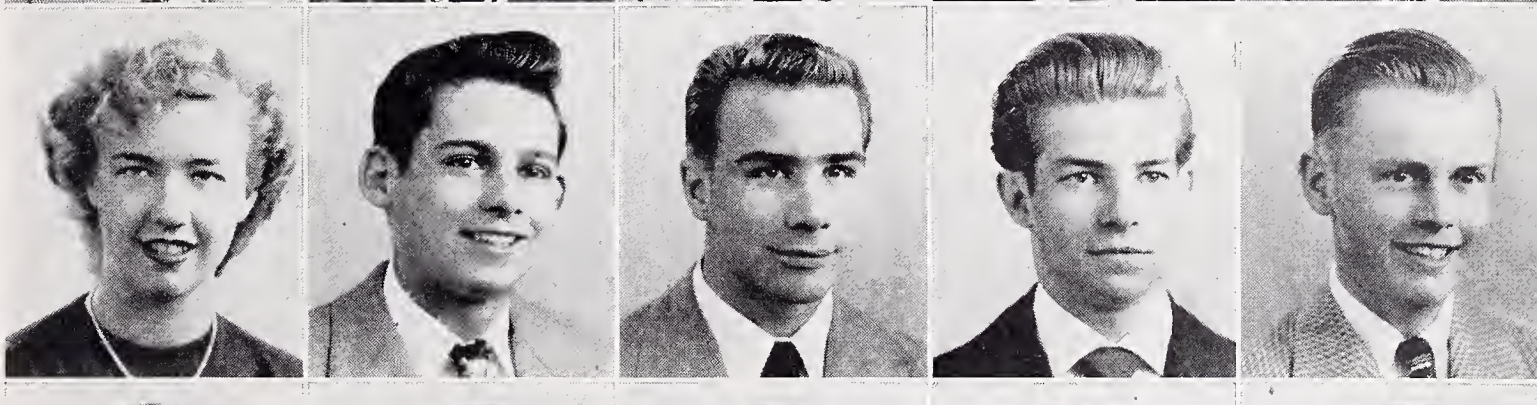

William Paulsen
Helen Pedersen
Janice Perkins
Arthur Peterson
John Peyovich

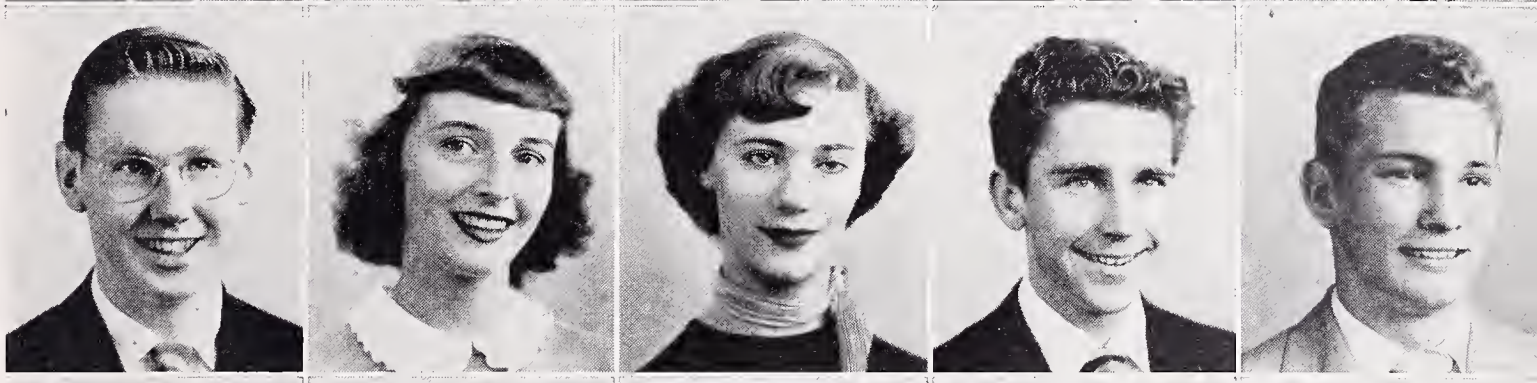

Richard Phillips
Patricia Philpott
Max Piper
Mary Helen Pires
Nancy Poe

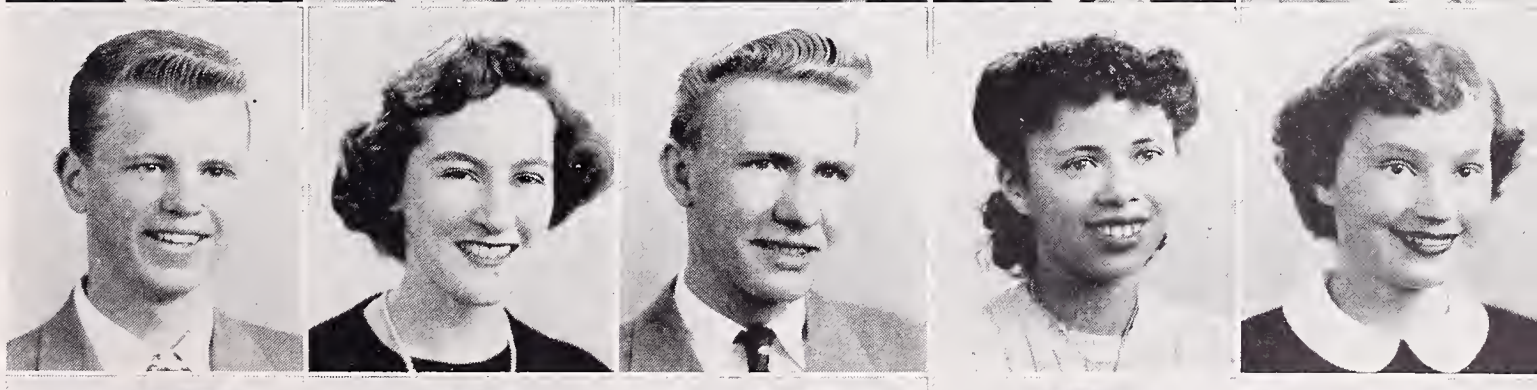

Iris Mary Porché
Gloria Price
Paul Price
Carol Proudfoot
Gloria Puccio

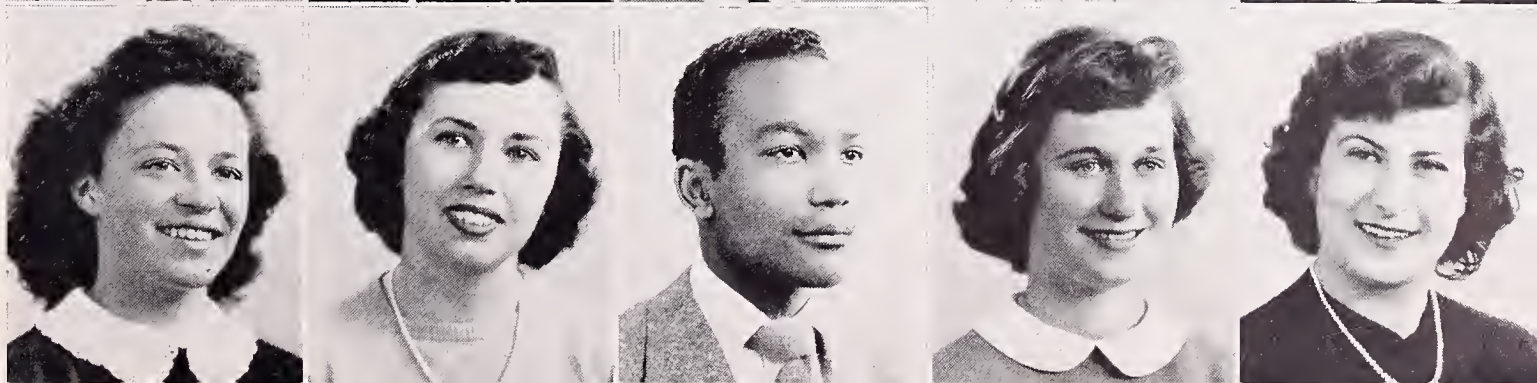

Melinda Purcell
Roberta Renth
Marvin Rogers
David Ruegg
Claire Sainsot
Donald Sarles

Michel Quihillalt
Bruce Richardson
Elizabeth Rooney
Mary Ruppenthal
Frank Sanders
Jocelyn Schilling

Jimmie Quon
Anthony Riggio
Anita Rosenfeld
Jeffrey Russell
Donna Sandford
Marjorie Schott

Warren Rader
Krehe Ritter
Sally Rowland
Ronald Ryan
Robert Sanford
Rolland Allan Scott

Frances Ramirez
Virginia Roach
Donald Roy
Kenneth Ryder
Barry Sandvick
Louella Scurlock

Lois Randolph
Helen Rogers
Carolyn Rudolph
Norma Ryder
Georgia Sano
Donald Searcy

Laurence Sherrill
Lloyd Smith
Suzanne Stamper
Warren Stockard
Wellington Su
Peggy Taylor

Patricia Shields
Norma Smith
Wendell Stanley, Jr.
Charles Stockholm
Burton Swenson
Thomas Taylor

Julia Shirck
Susanne Smith
Anne Steen
James Stoll
Joyce Takahashi
Alice Teagar

Manuel Simas, Jr.
Fay Sorce
Dean Stenberg
James Stough
Gene Talmadge
Dorothy Thelen

Robert Simpson
Dolbe Sound
George Steneberg, Jr.
Carol Stout
Milton Tamura
Jo Anne Thomas

Carol Smith
Jerry Spencer
Barbee Stewart
Ronald Herbert Strehl
Barbara Taylor
Jacquelene Thornbrough

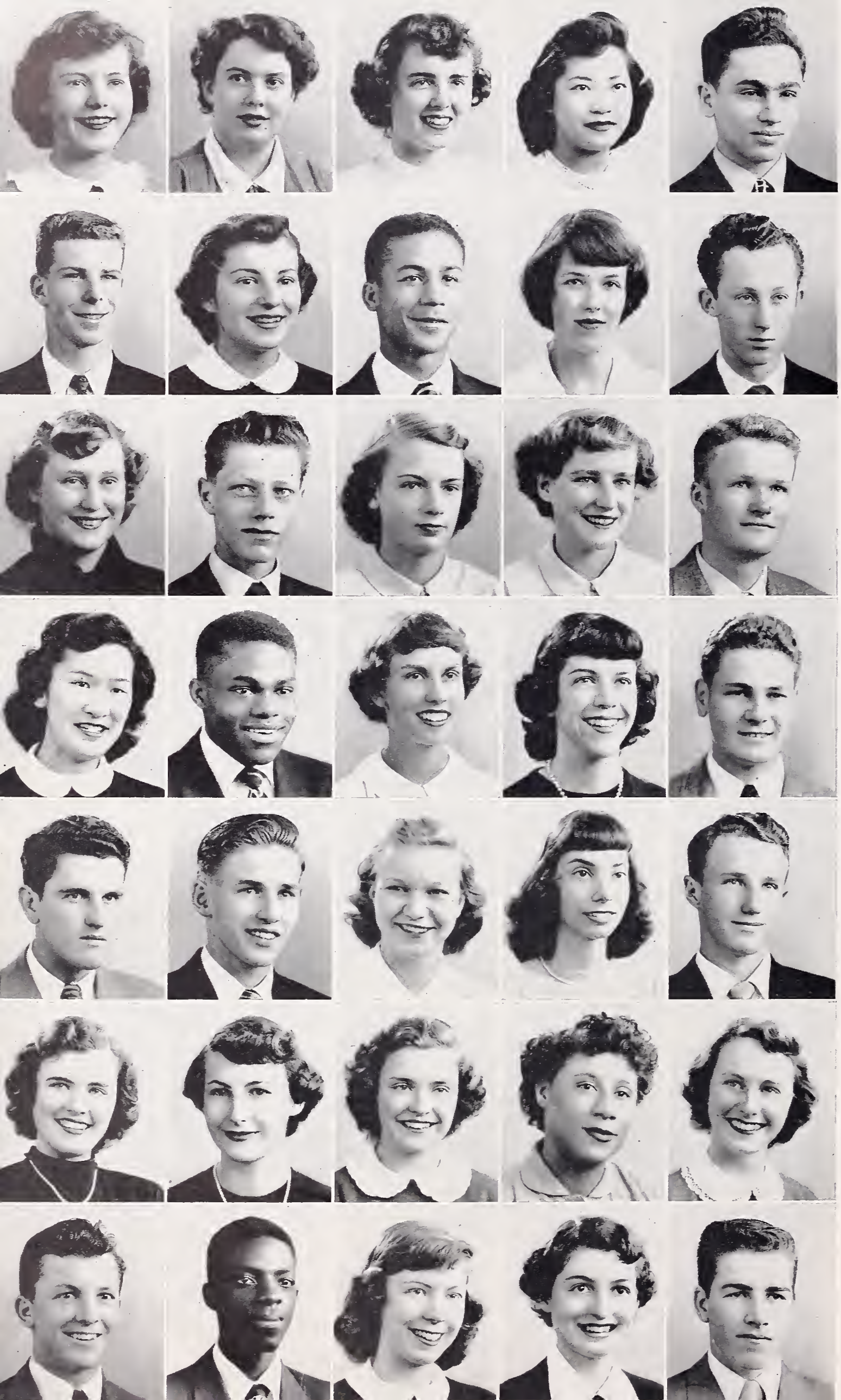

Anna Thornton
Gayle Timm
Barbara Todd
Marlena Tom
Edwin Towster

Michael Traynor
Carol Tronoff
Charles Turner
Gillian Turner
Richard Turner

Donna Tweedy
Calvin Ulen
Verna Ulrich
Wanda Ulrich
William Underhill

Kimiko Uyeda
Fred Valrey
Joyce Van Buskirk
Mary Vance
Carlton Vermeys

James Vicars
Elbert Vickland
Laila Violet Voutila
Joanne Waldron
Robert Ward, Jr.

Margery Watson
Marilyn Wheeler
Mary Whiston
Helen Wilcox
Dorothy Williams

Leroy Williams
Albert Williams, Jr.
Harriett Wilson
Lillian Wilson
Ted Wilson

Joyce Wimberly
Kurt Windlinx
Betty Wiser
Barbara Wong
Virginia Wood

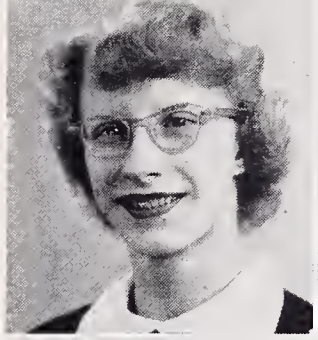
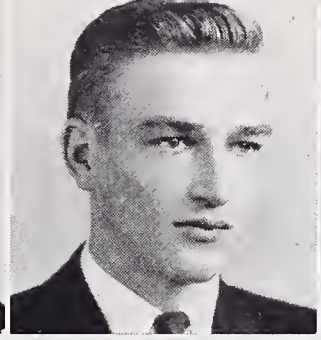

Ronald Roger Woore
Tom Wright
Sophie Ymasa
Ruth Young
Patricia Yuen

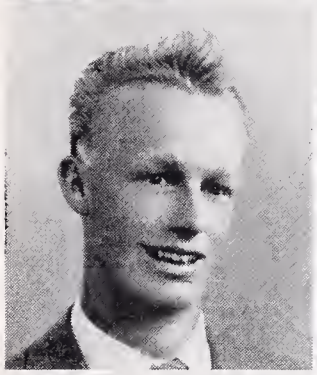
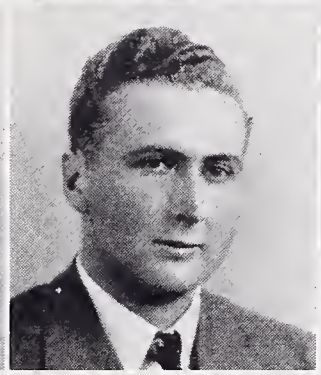

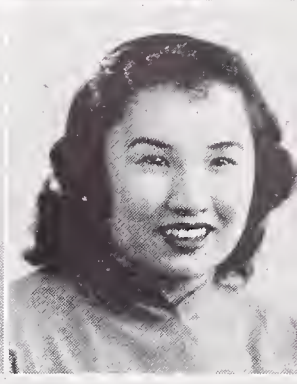

Natalie Zagrebin

CAMERA SHY—
Robin Angel

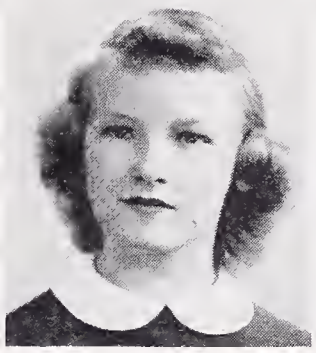

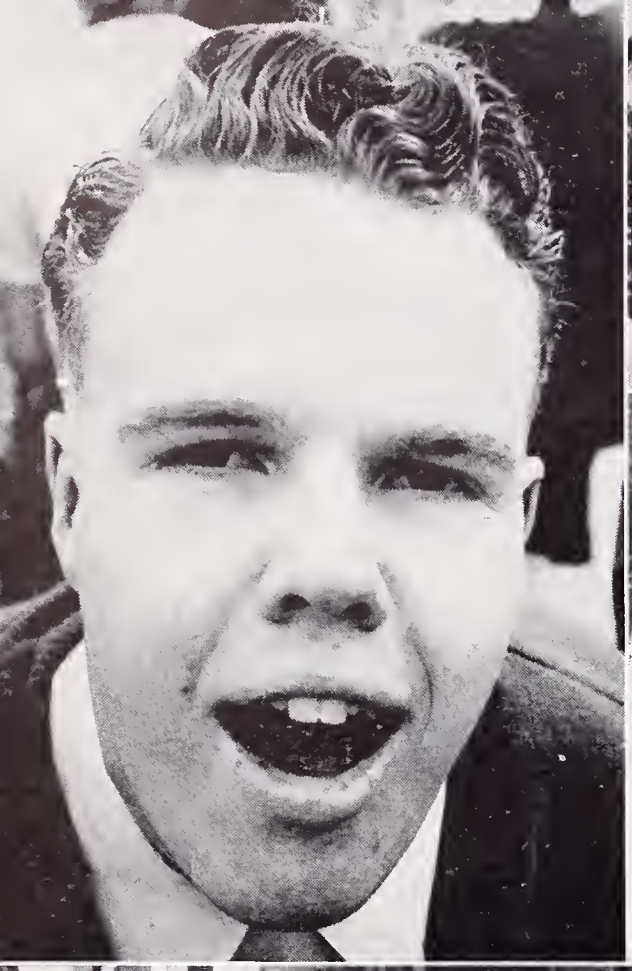

BERKELEY JACKET
Easter
A 'Pod' Assured - Total of
GIVE TO THE RED CROSS
Set For March 27
BHS
JERRY LEE 57

GOVERNMENT

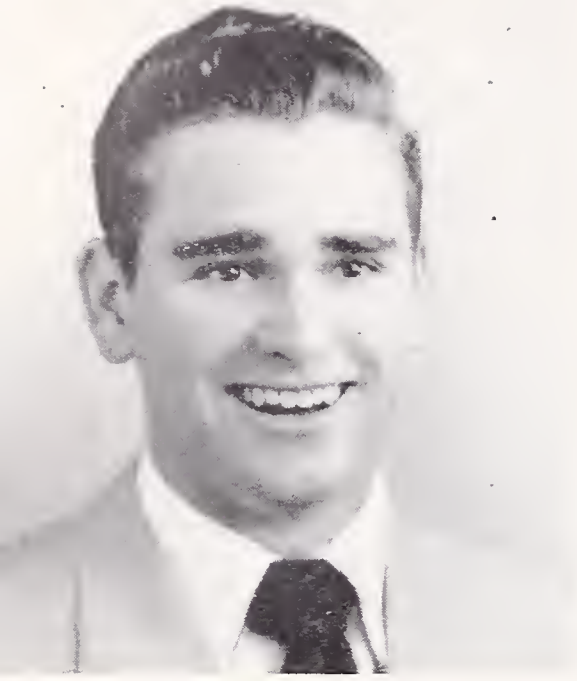

RUSS BLYTHE
President

As we look back over the spring term of 1951 we see what a success it has been.

The activities of this semester were slightly curbed by the lack of funds. But in spite of this, everything we did was successful. The Operetta and the Senior Play showed the long hours of rehearsal that were put into them. They were "gems" of perfection.

The Block "B" and "G.A." dances were both successes. The spring sports were also better than they have been in many years with Berkeley High near or on top in every sport.

When this Board took office we were working in the red and only after the sale of Student Body Cards did we erase the deficit. I would like to thank you, the student body, for your cooperation in making this a term of school I shall never forget.

My memories of Berkeley High are all happy ones and I hope yours are, too.

Goodby, Berkeley High, and good luck always.

RUSS BLYTHE,
ASBHS President.

BOARD OF CONTROL

BILL DAGGETT
Vice-President

JINNY ROACH
Secretary

MIKE TRAYNOR
Treasurer

RON HANSCOM
H-12

DAVE BARTLETT
L-12

YOSH KATSURA
H-11

SCOTT FERGUSON
L-11

BILL CUNNINGHAM
H-10

PHIL BARRETT
L-10

MARY ANN ELLIS
G.A.

PAT JACOBBERGER
G.A.A.

CHUCK STOCKHOLM
Block "B"

DON CAMPBELL
Rally Committee

PAT DRUCQUER
Senior Friends

RICH PHILLIPS
Honor Society

FRED BRENNER
Jacket

FRANK ORTMAN
Yell Leader

MR. NEALSON
Faculty Sponsor

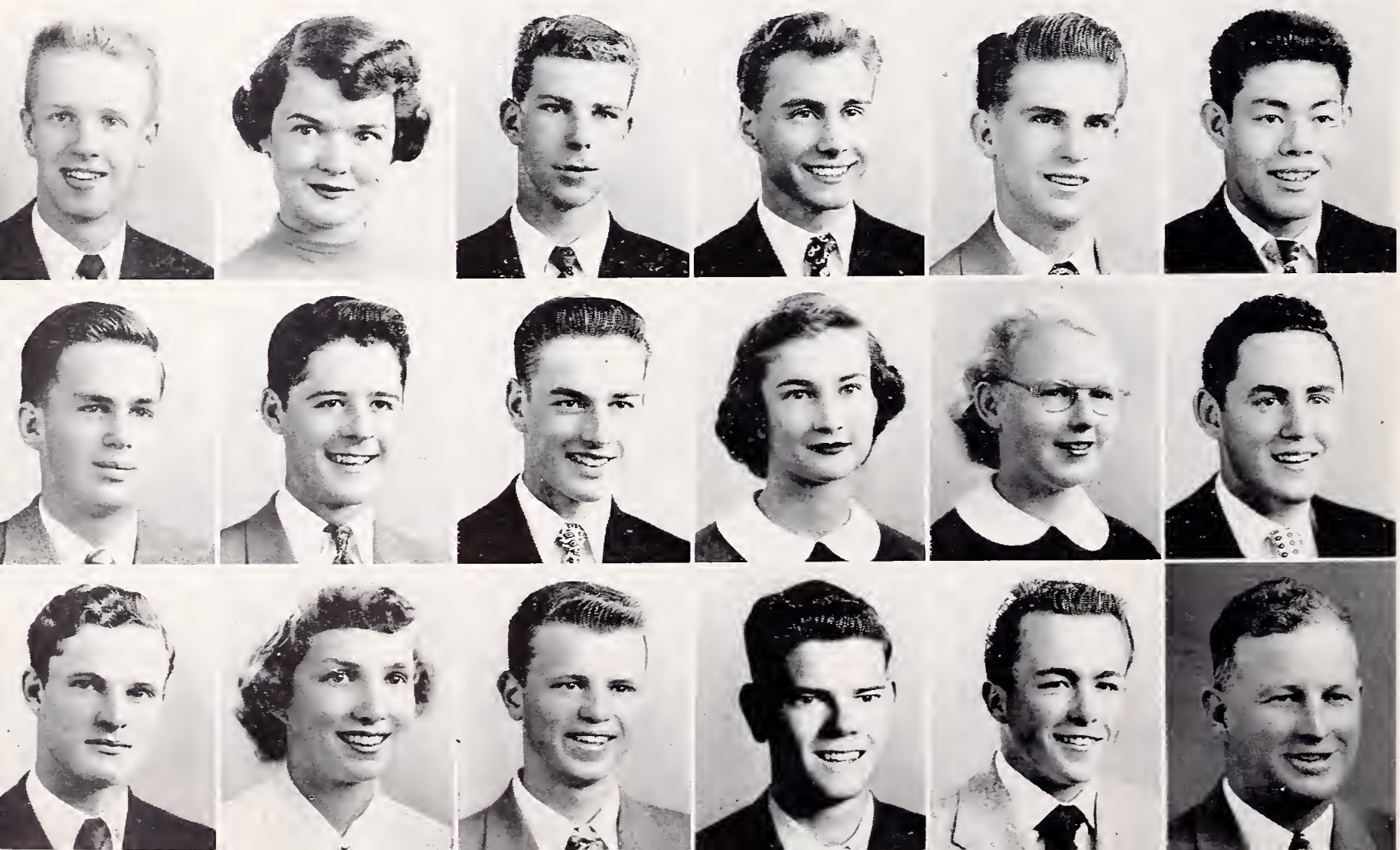

YELL LEADERS

SAFETY COUNCIL

BICYCLE COURT JUDGES

BOC "HARD AT WORK"

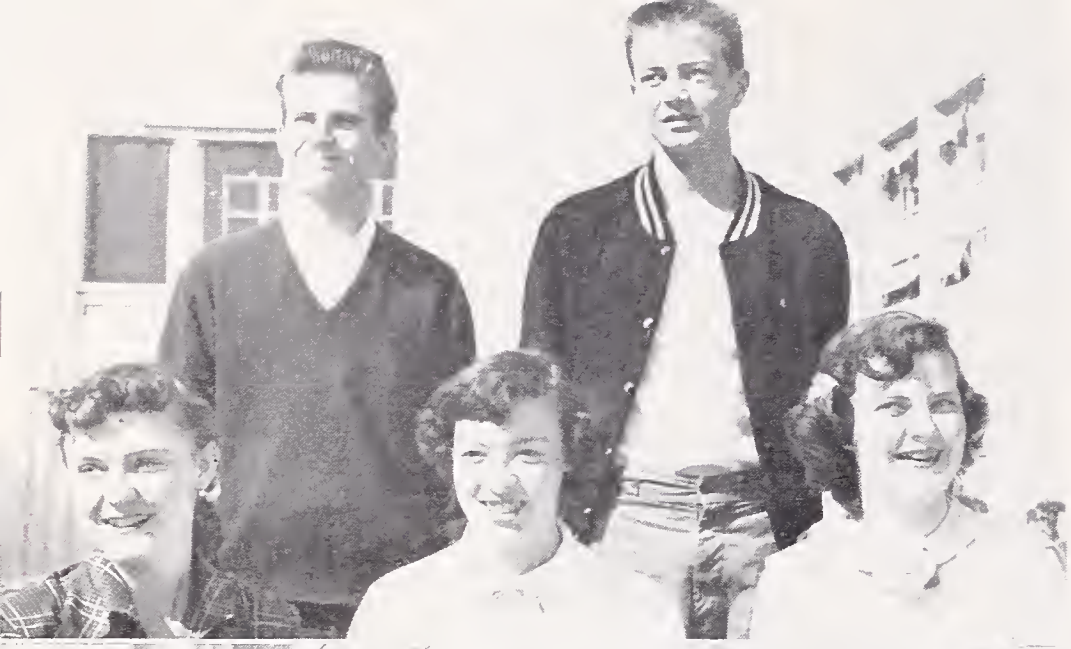

LOW TWELVE

OFFICERS
FIRST ROW, left to right: Terry Wadsworth, Gaye Weisenfield, Flora Lee Hawkins. SECOND ROW: Dave Bartlett, Bob Marshall.

CLASS COUNCIL

LOW ELEVEN

OFFICERS
LEFT TO RIGHT: Barbara Matthews, Ann Neely, Scott Ferguson, Helen Landregan, Lee Landers.

CLASS COUNCIL

HIGH TEN

OFFICERS
LEFT TO RIGHT: Paul Violich, Jean McCarter, Bill Cunningham, Gloria Gaspasin, Emily Matsumoto.

CLASS COUNCIL

LOW TEN

OFFICERS
LEFT TO RIGHT: Mary Jane Littlejohn, Sue Taylor, Phil Barrett, Tom Garrett.

CLASS COUNCIL

HIGH ELEVEN

OFFICERS

FIRST ROW, left to right: Diane Reynolds, Susan Mills, Eleanor Peyovich, Anne Veirs. BACK: Yosh Katsura.

CLASS COUNCIL

FIRST ROW, left to right: Hannah Eijima, Mary Martin, Pat Jacobberger, Rowena Anderson, Elizabeth Rooney, Dot Williams, Dot Thelen, Barbara Yazdi, Russ Blythe, Bill Daggett, Ron Hanscom, Mary Ellis, Sue Smith, Mary Aulwurm, Pat Drucquer, Elizabeth Calkins, Sadako Kinoshita. SECOND ROW: Pat Lengel, Jerry Wright, Roberta Clinton, Alice Massey, Jeanne Culver, Louella Scurlock, Bob Hestorff, Ted Wilson, Al Goldschmidt, Larry Cotter, Gaye Wiesenfield, Flo Hawkins, Margie Schott, Dorian Lindquist, Carol Cardoza, Betsy Holt, Marilyn Grover, Liz Davies, Lucy Johnson. THIRD ROW: Pete Long, Ken Oswalt, Don Newsom, Manuel Simas, Stewart Morton, Bill Liechti, Ron Durckel, Dave Bartlett, Robert Jackson, Clif Mayne, Dave King, Ed Towster, Leonard Neely, Art Peterson, Michael Quihillatt, Jack Palmer, Ralph Henkle.

SPEAKERS BUREAU

"To make one nook of God's Creation more fruitful, better, more worthy of God—to make some human heart wiser, manlier, happier—that is true greatness."

And that was Mrs. Kathryn Heinz Livingston, a teacher dedicated to the highest aspects of teaching, and a great friend to all.

Mrs. Livingston, her ideals, her teaching, and her personality, will ever serve as an inspiration, and live on in us, the members of her Speakers' Bureau.

Under the sponsorship of Mrs. Kathryn Livingston, this term the Speakers' Bureau devoted itself to the Red Cross Drive, working in close cooperation with the PTA. Speakers included: Dorian Lindquist, Hannah Eijima, Pat Drucquer, Flo Hawkins, Leonard Neely, Barbara Yazdi. All members spoke before several home rooms in connection with the drive.

Dorothy Thelen, Jack Palmer, and Robert Hestorff participated in the Lions Club speaking contest, having as its theme, "The American Voter's Responsibility." Dorothy Thelen won the local and area contests.

Flo Hawkins, Jerry Wright, and Barbara Yazdi interviewed members of the Business and Professional Women's Club of Berkeley in a radio broadcast over station KRE.

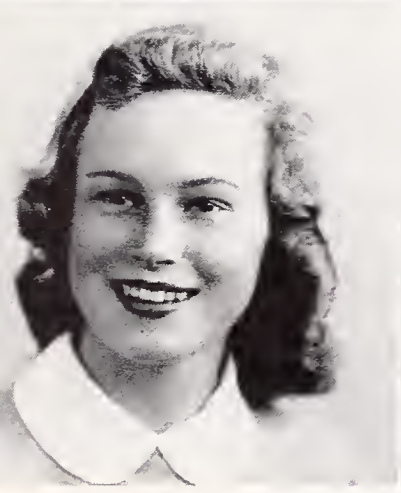

MARY ANN ELLIS
President

SUE GILCHRISTE
Vice-President

JERRY MAE WRIGHT
Secretary

ANN FRANKS
Social Secretary

RUTH HUTCHINSON
Treasurer

GIRLS' ASSOCIATION

This term we have tried to extend the activities of the Girls' Association to include even more girls. We wanted to make our motto, "Friendship and Service," really live! Sue, Jerry, Ruthie, Ann, Pat and I made this our theme, after which all our plans and efforts were patterned.

During the first few weeks of school, the Senior Friends, under the able leadership of Pat Drucquer, made many new students feel at home in their new school. And on Wednesday of the second week, a program was presented for them in the Lecture Hall. For this, twenty-five girls combined their talents to put on a wonderful variety show. At the same time, the low ten and other new girls were able to get together for the first time and really get acquainted.

Our second big friendship project was the all-girl assembly. An assembly including all the girls was unprecedented, and Girls' Association was only able to put it on because of our new auditorium facilities and because of the generosity of Mrs. Schwimley. She planned and produced the fourteen-act show, and I think that the forty-five girls who participated enjoyed working together as much as the spectators enjoyed watching them.

On April 13, the Social Hall was the scene of the annual GA Dance. "April in Paris" was the theme, and the decoration committee had many new ideas. A huge awning covered the bandbox and the walls were lined with tables and chairs, with bright checkered tablecloths. Artificial flowers and crepe paper streamers completed the illusion. The dance was a tremendous success, and right here would be a good place to thank all those who helped plan and execute it.

On the service side, the GA collected little dresses from each home room for the Needlework Guild. The GA representatives helped in this work. As I write this, plans are being made to take parts of the all-girl assembly to the veterans' hospitals in this area.

Again, thanks to all who have helped me, for without the cooperation of every girl, the Girls' Association cannot function. A special thanks to Miss Kinell, who patiently advised us and inspired us with confidence.

I have just one thing more to say before I have to say goodby, and it's this: Being Girls' Association President of Berkeley High was the greatest honor I could ever hope for. Thank you, girls, for a wonderful year.

Very sincerely,
MARY ANN ELLIS.

G. A. COUNCILS

12th GRADE

11th GRADE

10th GRADE

BERKELEY PUBLIC LIBRARY

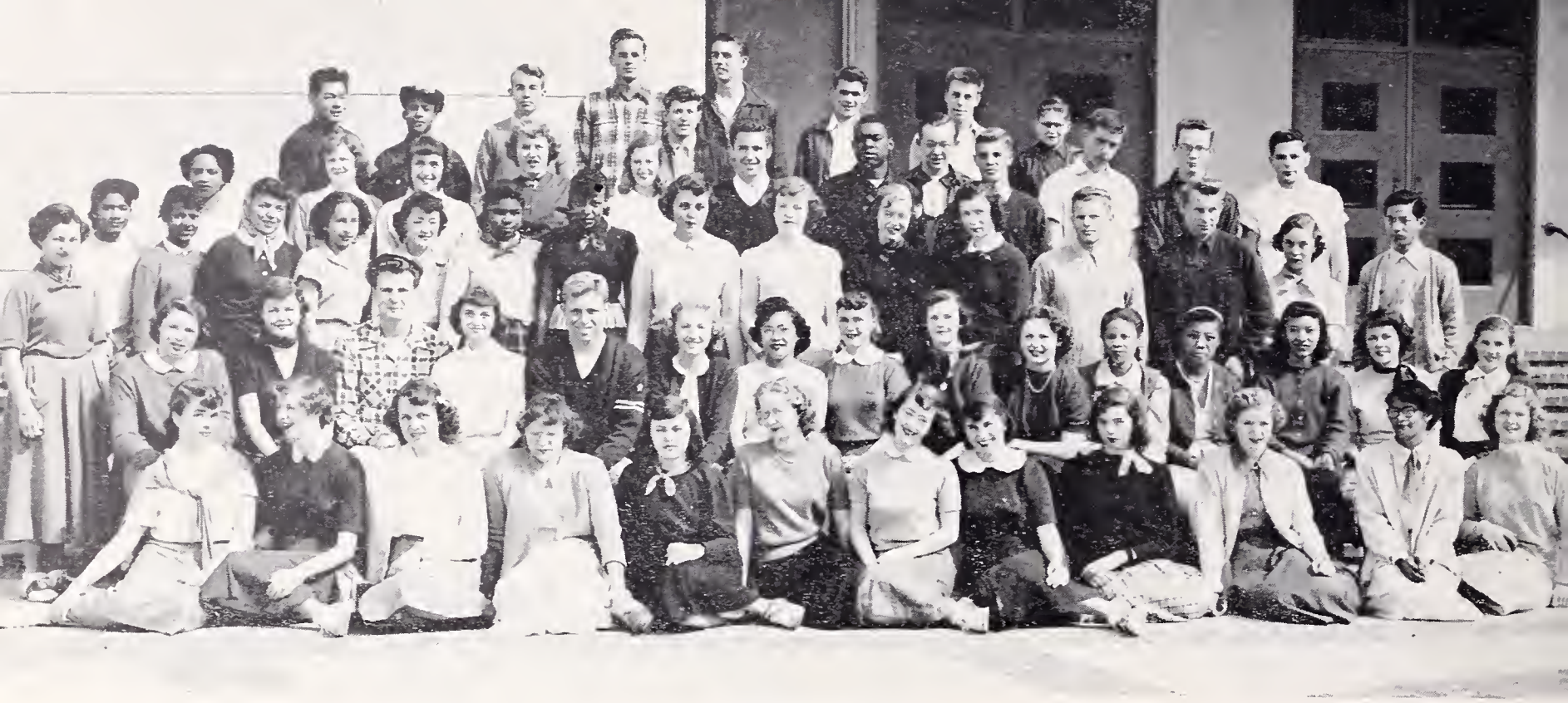

Pod Sales Staff

POD STAFF

Top Salesmen Priscilla Keasy, Nadine Graham, Art Peterson and Scott Ferguson

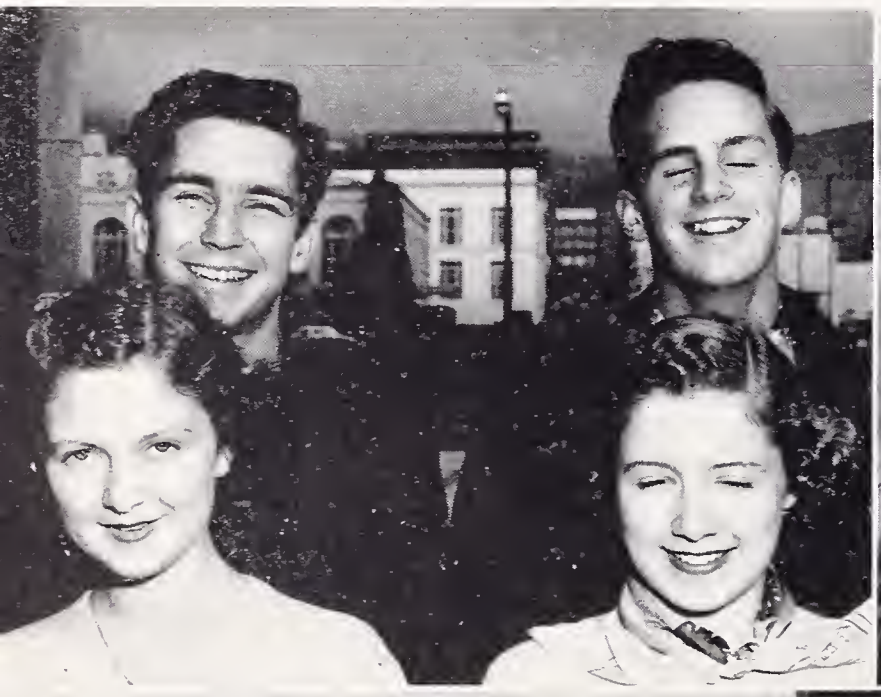

Photographer – Jim Stoll

POD STAFF SPRING 1951

EDITOR
Art Peterson

ASSOCIATE EDITORS
Dorothy Thelen, Marvin Rogers

SENIOR PICTURE EDITORS
Ronald Durckel, Louella Scurlock, Dorothy Williams, Roberta Mann, Ruth Ellerbush

GROUP PICTURE EDITORS
Dick Marston, Helen Rogers, Valerie Milmore

COPY EDITORS
Feb Oakley, Pat Morley, Nancy Edwards

MAKE-UP EDITORS
Nan Nelson, Jerry Spencer, Marjorie McGinnis

SPORTS EDITOR
Richard Phillips

ART STAFF
Charles Gill, Janet Gibble
John Keeling, Jerry Lee, Jerry White

PHOTOGRAPHERS
Dick Greeley, Jim Stoll, Eric Lawrence

SALES MANAGER
Spencer Conley

ASSISTANT SALES MANAGER
Marlena Tom, Jon Gudmunds, Toshiro Katsura, Charles Turner, John Lewis, Ann Bale, Jann O'Neil, Ann Thornton, Helen Pederson

JACKET STAFF

Editor in Chief.....Fred Brenner

Associate Editors.....Carol Crawford,
Dale Tussing

Copy Editor.....Nancy Edwards

News Editor .....Joyce Takahashi
Staff.....Fred Fullington,
Cynthia Charlesworth

Feature Editor.....Jocelyn Schilling
Staff .....Marianne Austin,
Carol Proudfoot

Sports Editor.....Bob Keasbey
Staff .....Richard Phillips,
Jeff Foley

Page Editor.....Roberta Mann

Staff .....Barbara Yazdi,
Mary Martin

Page Editor.....Pat Shields
Staff .....Karen Ahonen,
Joyce Van Buskirk

Advertising.....Tom Ayer, Jo Ellis,
Bob Estabrook

Exchange & Publicity....Ruth Ellerbush,
Gloria Puccio

Journalism Instructor..Mrs. Sidney Wales

Print Shop Instructor....Mr. Walter Miller

Print Shop Instructor
Assistant .....Arthur Sparks

RALLY COMMITTEE

The activities of this term's Rally Committee have included such duties as keeping order in the halls and at assemblies, serving as ushers in our Community Theatre, and trying to keep the "slope" clean.

We ushered at the operetta "The Red Mill," and for "Our Town," the senior play.

We earned money by selling cokes at the Block "B" dance, the GA dance, and various other school dances and functions. The money we earned went toward our dinner, which was held on May 29.

I want to thank the Rally Committee and the whole student body for their cooperation this term. I also want to give special thanks to my three assistants, Don Henderson, Chuck Turner, and Wally Jackson — and to our sponsor, Mr. Nealson, who was a big help in all our activities.

It has been a great privilege and a lot of fun being chairman of the Rally Committee. Thanks a lot for helping to make it a successful term.

DON CAMPBELL,
Rally Committee Chairman.

RALLY COMMITTEE

SENIOR FRIENDS

The Senior Friends Committee, carrying out the Girls Association's motto of "Friendship and Service," is a well-known group around Berkeley High.

Our main function is to show new girls around school and to help them meet friends.

The Senior Friends have the first chance to usher at functions in the auditorium, including last Fall's graduation, the operetta, "The Red Mill," Standard Hour broadcasts, and our own Senior Play, "Our Town."

We helved serve dinner to the PTA members in the cafeteria, and were present at the Low-Ten Reception.

The twenty-five Senior Friends were chosen by Miss Kinell, Mr. LeTendre, and the faculty on the basis of citizenship, scholarship, leadership, and friendliness. We all consider it an honor and a privilege to have been chosen to serve our school during our high-senior year.

I would like to thank Miss Kinell, our sponsor, for her advice and enthusiasm.

Being Senior Friends Chairman has topped off a wonderful three years, and I am proud to have been chosen chairman, thus having a place on the Board of Control.

The cooperation I have received from the girls and the faculty has enabled me to think of my high-senior year as a very pleasant memory.

PAT DRUCQUER,
Senior Friends Chairman

SENIOR FRIENDS

C. S. F. AND HONOR SOCIETY

C. S. F.

"Scholarship for Service," the motto of the California Scholarship Federation, was the theme for this year's Central Regional Conference held here at Berkeley High.

The "Coke Date" for the Low 10's and a noontime show were our other successful events this term.

These activities never would have been so successful had it not been for the help of our hard-working faculty sponsor, Mrs. Leopold, the Board, and the many committees.

It has been an honor and a pleasure to have worked with such a wonderful, cooperative organization.

MARYANN JONES,
CSF President.

HONOR SOCIETY

Throughout its second term of representation on the BOC, The Honor Society has been unusually active in ever-expanding fields. For the most part, however, we concentrated on earning money for the traditional Honor Society Scholarships awarded at the end of each semester. Ken Hoh and his Hat Checking committee took in well over $150 in their second season of operation at the Community Theatre, while the Decal Sales committee, headed by Sue Smith, also helped out considerably.

It was again decided to have a picnic for our semi-annual outing, so with May 29th set as the date, and Codornices Park as the place, Webb Hayes and Carol Proudfoot planned and put on what proved to be one of the best Honor Society functions ever.

Of course, none of these activities would have been possible if it weren't for our faculty advisor, Mrs. Leopold, who really did most of the necessary work. So with thanks to her, all committee members and chairmen, and to the officers Mary Ann Jones, and Dot Williams, I hope this semester's Honor Society has been enjoyable and beneficial to all.

RICH PHILLIPS,
Honor Society President.

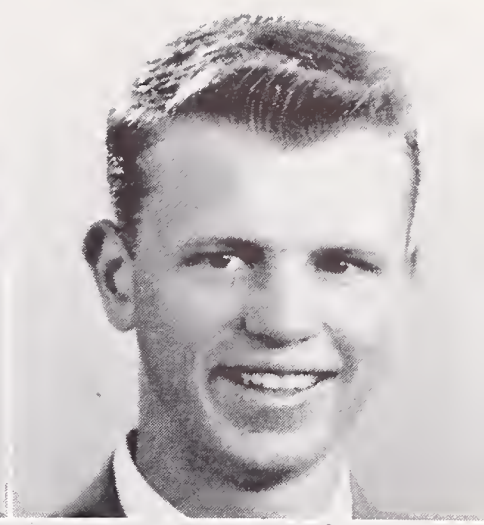

MARYANN JONES
CSF President

RICHARD PHILLIPS
Honor Society President

SEALBEARERS

SPECIAL PRIVILEGE SEALBEARERS

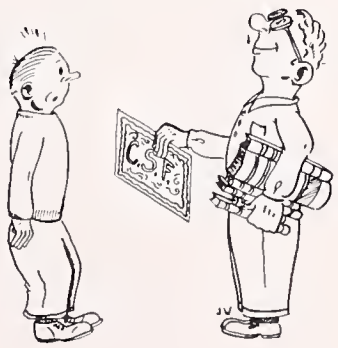

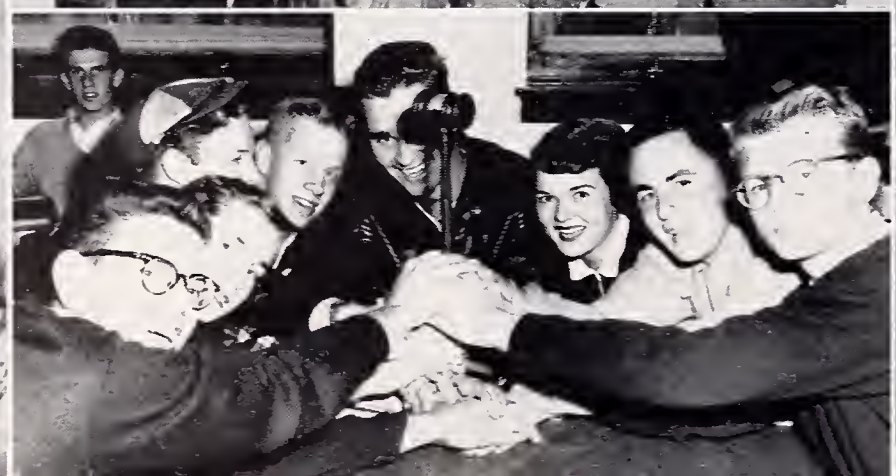

CLUBS

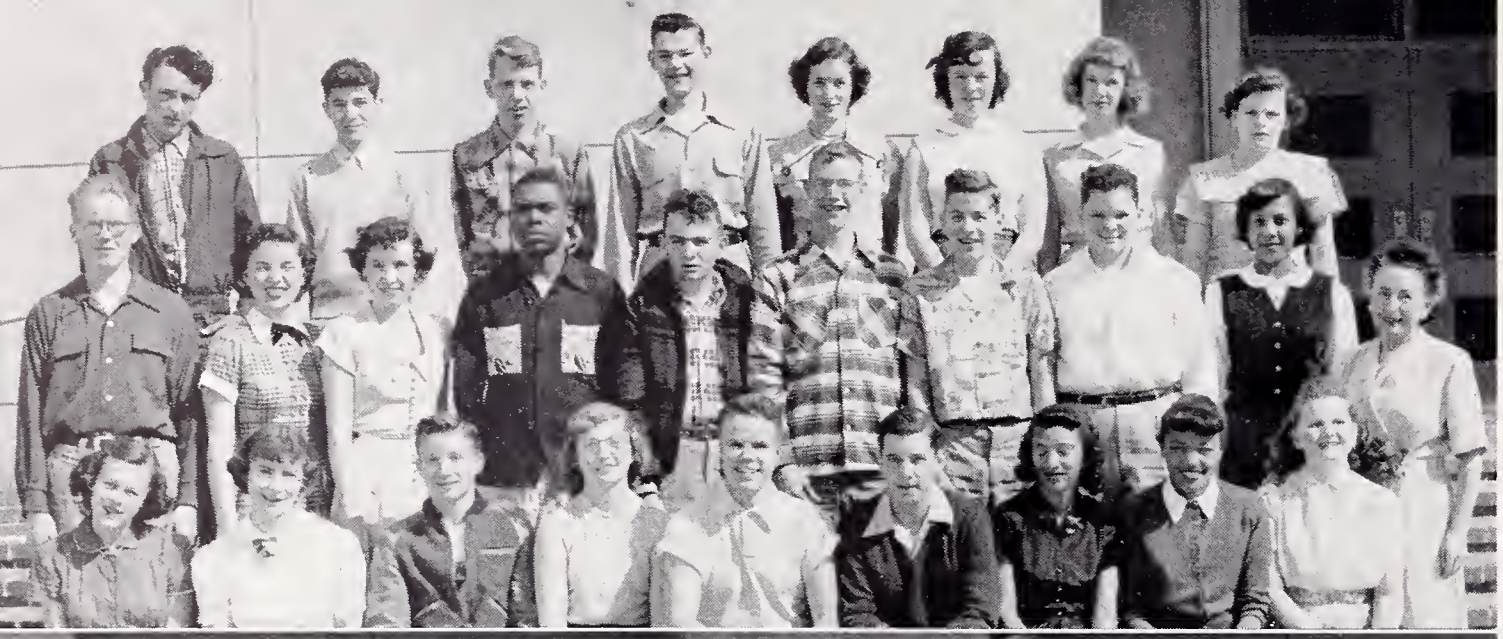

PRO MUSICA

MANUSCRIPT CLUB

BEN FRANKLIN CLUB

CHRISTIAN FELLOWSHIP

ASTRONOMY

ELECTRONICS

CHESS

STAGE CREW

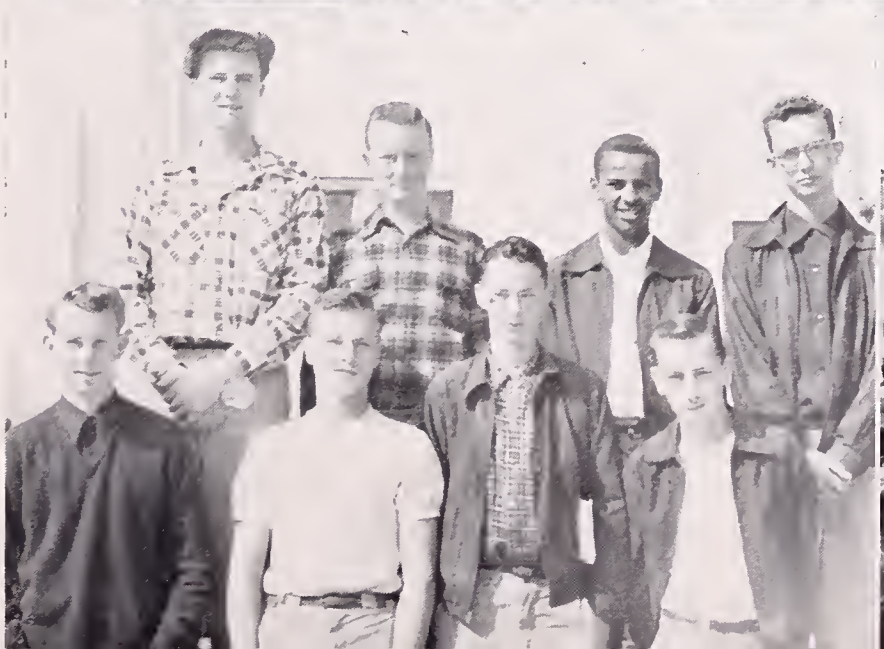

HOME ECONOMICS CLUB

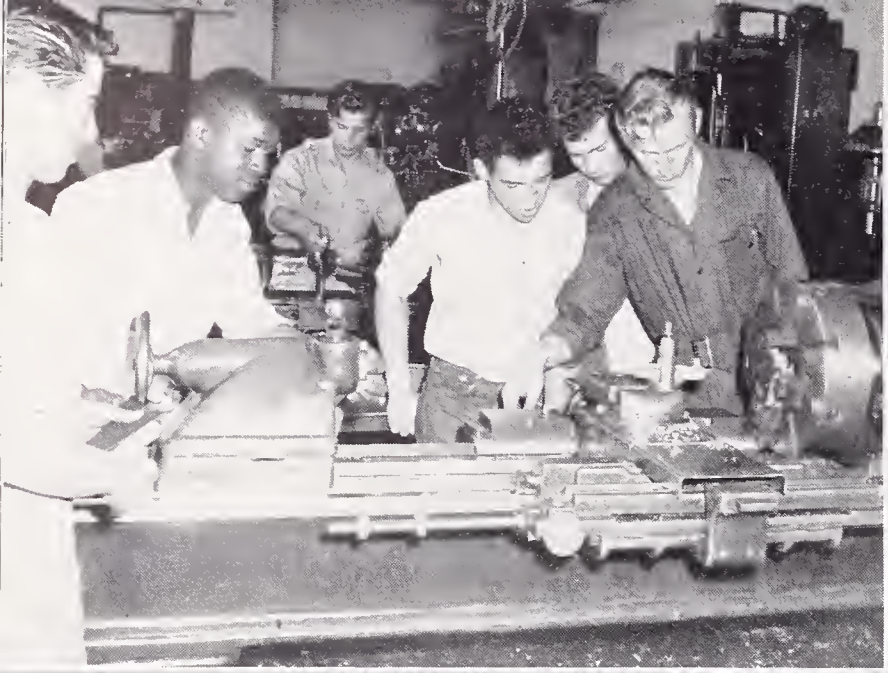

ARTS

OPERETTA CAST

THE RED MILL

THE CAST

Willem, Keeper of the Red Mill Inn.....Ron Durckel
Franz, Sheriff of Katwyk-ann-Zee.....Dick Marston
Tina Willem's daughter.....Judy Fish
Jan Van Borkem, Burgomeister of
Katwyk-ann-Zee.....Spencer Conley
Bertha, the Burgomeister's sister.....Pat Yuen
Gretchen, the Burgomeister's daughter.....Sylvia Ruscitti
Con Kidder ..... } Two Americans { ..... Art Peterson
Kid Conner ..... } doing Europe { .....Warren Stockard
Captain Karl Van Dorn, in love with Gretchen.....Dick Hulley
Joshua Pennyfeather, solicitor.....Larry Sherrill
La Comtesse de la Fere.....Barbara Yazdi
Governor of Zeeland, engaged to Gretchen.....Don Henderson
Mignonette.....Bettie Uitti
Henrik ..... } Two sailors { ..... Roger Billman
Hans ..... } { .....Arnold Owen
Frederick.....Glen Harmon
Gendarmes.....Jack Palmer, Bruce Richardson
Aides to Governor.....Richard Kitson, Gilbert Bailey,
Robert Huntwork, Cliff Mayne

Servant.....William Needham
"In Old New York".....Bowery Girls
Beverly Beckerleg
Jane Williams Sue Gilchriste
Margaret Mowat Lucy Johnson
Organ Grinder .....William Liechti
Bicycle Riders.....Donna Bowman, Frank Ortman
Diamond Jim Brady.....Bruce Murray
Lillian Russell.....Sue Morris
Carrie Nation.....Nancy Edwards
Policeman.....Kent Addison
Nurse .....Virginia Roach
Vendors.....Al Goldschmidt, Carolyn Cooper,
Mordena Millar, Barbara Bowles
German Band { Trumpet.....Ted Wilson
{ Clarinet.....Allan Humphrey
{ Clarinet..... Vernon Castain
{ Trombone.....Bob Duncan
{ Bass..... David Maxon
Children.....Carol Tronoff, Jo Thomas, Barbara Taylor

GIRLS' CHORUS

LaPrele Badouin	Shirley Bryant	Dayna Hutchins	Mary Ann Jones	Pat Morley
Freddie Benford	Velma Chew	Ruth Hutchinson	Dorian Lindquist	Nan Nelson
Nancy Bracken	Pat Drucquer	Arnetta Jackson	Marilyn Mattke	Jos. Schilling
Juanita Briscoe	Liz Ehrenzweig	Edna Johnson	Angela Moody	Mary Whiston
Ardienne Broadwell	Ellen Finkel		Kathleen Mooney	Dot Williams

BOYS' CHORUS

Roger Billman	Jake Dyels	Phil Hatch	Bruce McPhee	Bill Olsen
Tommy Charlton	John Fitzgibbon	Glenn Harmon	John Meyers	Arnold Owen
Richard Cox	Bill Growney	Doug Hobson	Frank Morita	Fred Peters
Tom Dowd	Jon Gudmunds	Ken Hoh	Jerry Neveu	Carl Vermeys
		Alden Loomis		

SONS OF COMTESSE

Dick Arnold	Don Ayers	Ron Hanscom	Bob Lewis	Barry Olivier

DAUGHTERS OF MR. PENNYFEATHER

Ann Bale	Jean Crawford	Virginia McEneany	Vera Cruse	Lois LaBonte

DANCERS

Karen Ahonen	Juanita Dixon	Ann Houston	Valerie Milmore	Carolyn Rudolf
Janice Aitken	Jo Ellis	Dorothy Ichioka	Jan O'Neill	Marian Shaffer
Joan Anderson	Jean Farquhar	Lawrence Cotter	Karletta Phillips	Bettie Uitti
Sandra Ball	Ann Franks	Ruth Koide	Janice Perkins	Mary Vance
Barbara Broberg	Flo Hawkins	Dorothy Lewis	Melinda Purcell	Gaye Wiesenfeld
Joan Carter	Kay Hutchinson	John Lewis	Connie Reynolds	Tom Wright
	Joan Honsberger	Barbara Loomis	Sharon Rowell	

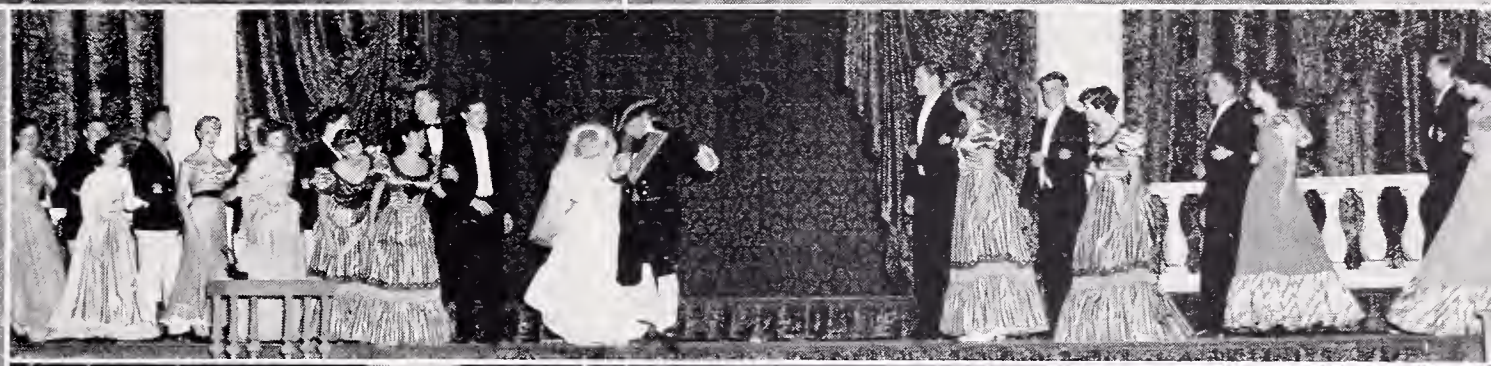

SENIOR PLAY

"OUR TOWN"

CAST

Stage Manager ..... Dick Marston
Dr. Gibbs ..... Tom Wright
Joe Crowell ..... Richard Kitson
Howie Newsome ..... Spencer Conley
Mrs. Gibbs ..... Sue Smith
Mrs. Webb ..... Janice Perkins
George Gibbs ..... Earl Farnsworth
Rebecca Gibbs ..... Carol Tronoff
Wally Webb ..... Bruce Richardson
Emily Webb ..... Jinny Roach
Professor Willard ..... Cliff Mayne
Mr. Webb ..... Larry Sherill
Miss Spelvin ..... Nancy Edwards
Mr. Hunt ..... Bruce Murray

Mrs. Hayes ..... Dot Thelen
Simon Stimson ..... Bob Jackson
Mrs. Soames ..... Margaret Mowat
Constable Warren ..... Bob Keasbey
Si Crowell ..... Al Humphrey
Baseball Players { Jack Palmer, Kent Addison, Russ Blythe, Bob Sanford, Bill Daggett, Frank Ortman
Sam Craig ..... Gil Bailey
Joe Stoddard ..... John Lewis
Organist ..... Mary Ann Ellis

NOONTIME PLAY GROUPS

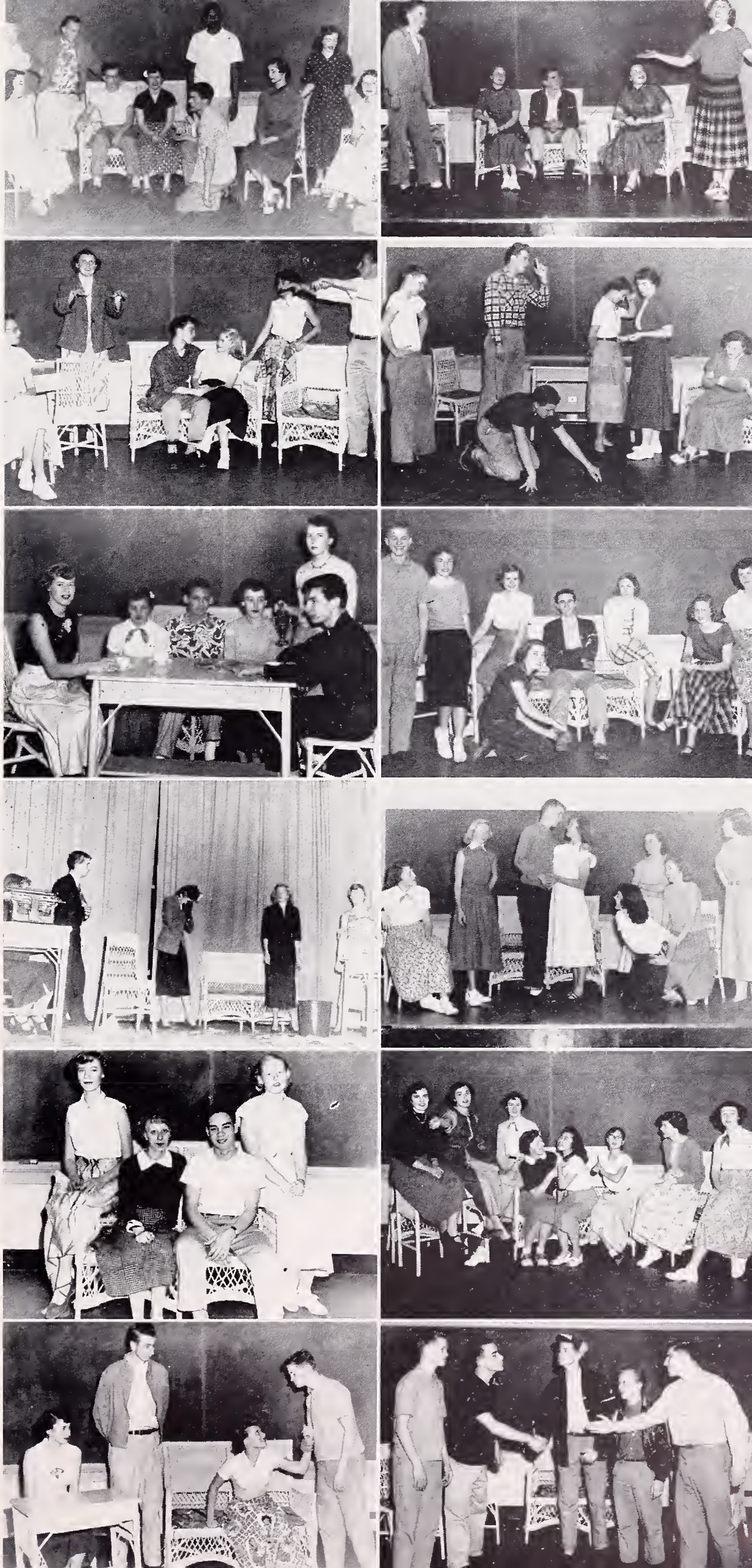

A CAPPELLA CHOIR

This term the A Cappella Choir, under the able direction of Miss Margaret Cartwright, has been very busy performing at various outside programs.

The choir participated in the PTA Conference, the Operetta, the Berkeley Schools' Pageant, the Graduation, and also acted as hosts for the California Music Festival and the CSF Convention. An A Cappella ensemble also sang for the Composers' Recital.

At the beginning of the term the 79 voice choir held its semi-annual formal initiation, at which they initiated several new members, and they also performed at various school assemblies in the Berkeley Community Theater.

DON HENDERSON,
President.

BAND

Under the able direction of Mr. Earl Morton, the spring term of 1951 proved to be a very successful one for the Berkeley High Band. The Northern California Music Festival held here at Berkeley High for the first time, climaxed our term's activities. The festival held on May 4th and 5th brought thousands of young musicians from all over Northern California to BHS for this gigantic program. All the members of the band worked very hard to insure the festival's success and they did an excellent job.

The band also played for the Junior Traffic Police Parade and participated in an outdoor concert at Tilden Park in May. Although the spring term offers little opportunity for marching, we have proved that Berkeley High has a fine band musically speaking.

ALLAN HUMPHREY.

ORCHESTRA

The BHS orchestra, under the direction of Mr. Earl Morton, is composed of 48 members. This is the second term that we have enjoyed the many advantages of the new band and orchestra room.

The spring term of 1951 has been very active for the BHS orchestra. The orchestra combined with other musical organizations to put on the second outstanding operetta, "The Red Mill."

They also contributed outstanding performances at the senior play, graduation, and the music festival which was held at the Berkeley High School Community Theater.

BOB BISBIGLIA, President.
ART KNOEBEL, Vice-President.

ATHLETICS

BLOCK "B"

CIRCLE "B" SOCIETY

BLOCK "B"

The Block "B" Dance started out the school's social activities of the year. The dance was a tremendous success, socially and financially. More money was made on this dance than any other in the last ten years. The year was topped by a successful banquet on May 22.

I would like to take this opportunity to thank my fellow officers: Mr. Willis Nealson, our sponsor; Wally Jackson, vice-president; Spike Conley, treasurer; Don Henderson, secretary; Don Musto, sergeant-at-arms, and the committee members who worked so hard for the success of the dance.

CHUCK STOCKHOLM,
President

CIRCLE "B"

The Circle "B" Society is composed of Berkeley High athletes who win letters in lightweight sports.

This term the principal activity of the society was selling ice-cream bars at home basketball games. The money obtained from our concessions enables us to have a free dinner or picnic each term and to present an $85 scholarship to some February or June graduate.

I would like to thank every Circle "B" member, and especially my fellow officers: Ken Hoh, vice-president; Marv West, secretary; Jerry Jensen, secretary; and Mr. Jack McFarland, our faculty sponsor, for helping to make this term one of the Circle "B" Society's most successful.

BILL NEEDHAM,
President.

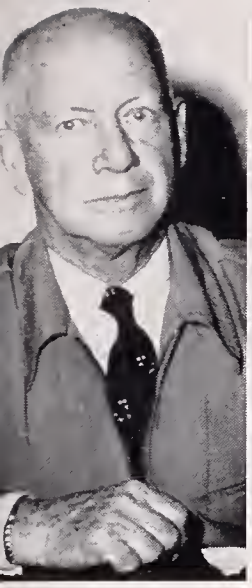
HI JENNINGS

FRED MOFFETT

EMIL LAMAR

ELGIN ERICKSON

JOHN EADIE

FRANK GROSS

GEORGE WILSON

COACHING STAFF

SPRING SPORTS STARS

SWIM

JERRY HAYS
JOHN LAYSER
JEFF FOLEY
BOB MARSHALL

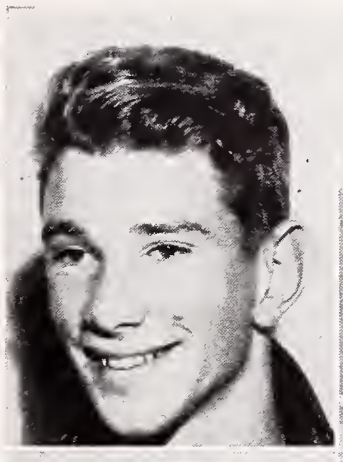

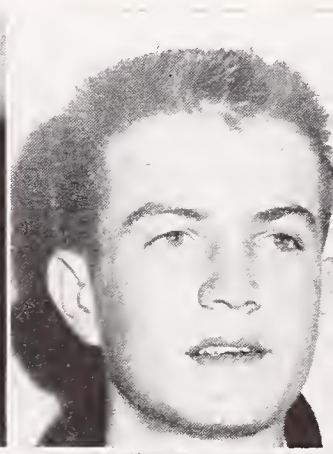

BASKETBALL

BOB SIMPSON
CHUCK STOCKHOLM
GEORGE HAGAR
TOM TAYLOR

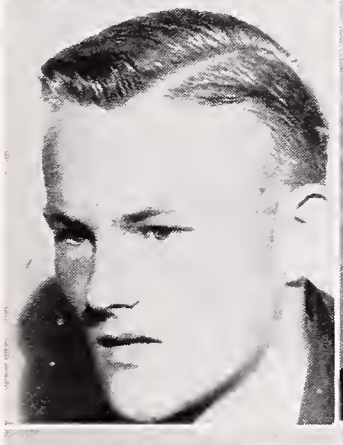

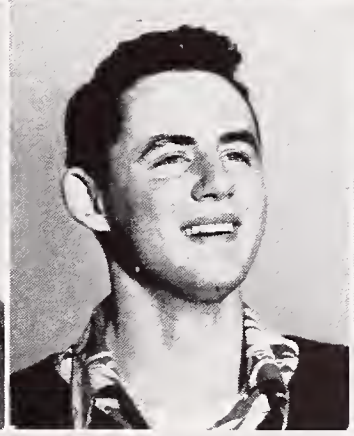

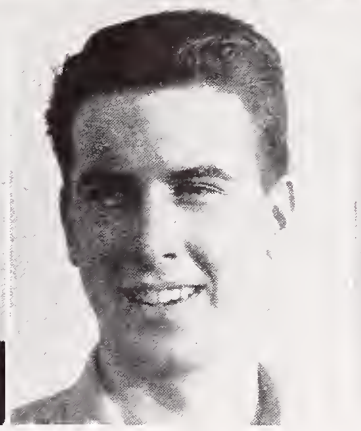

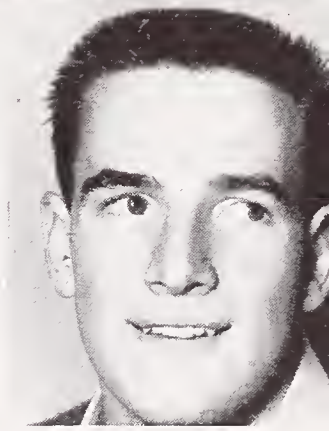

TRACK AND GOLF

STAN GRAY
BOB KEASBEY
JEWELL McKEE
BRUCE RICHARDSON

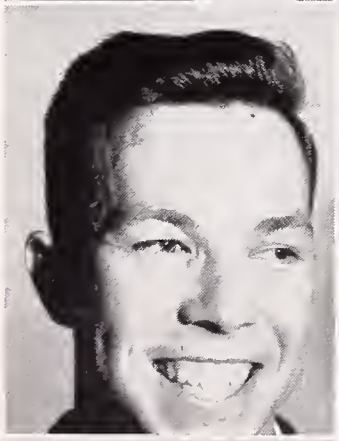

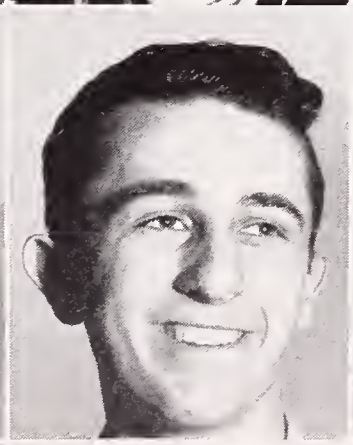

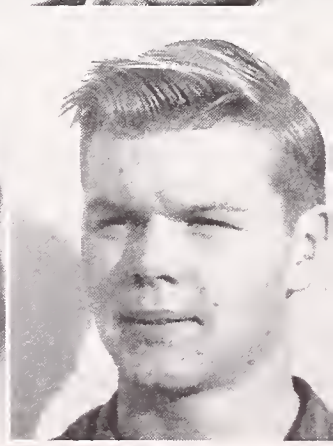

TENNIS AND BASEBALL

CLIFF MAYNE
ALLAN HUMPHREY
LOU DAVIS
RUSS BLYTHE

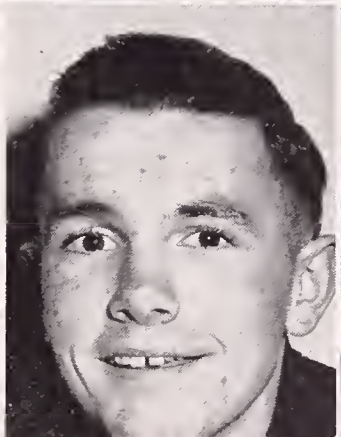

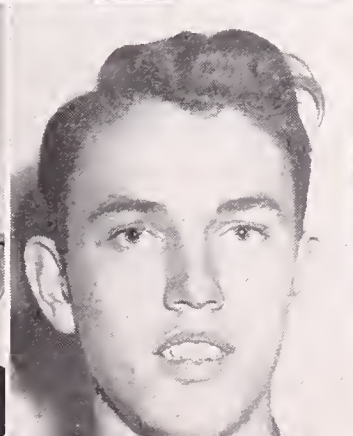

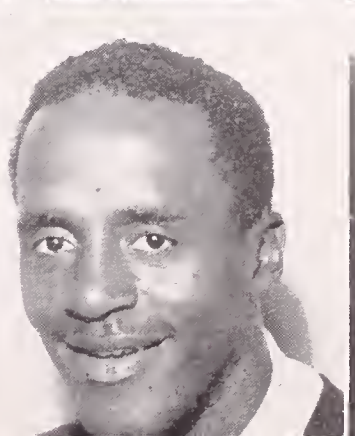

BASEBALL

Featuring a team made up almost entirely of Juniors, Coach George Wilson's Berkeley Baseball squad started as a good field, no-hit team, but continued to improve and play good ball until they wound up with the ACAL championship only to be declared ineligible.

Don Musto, regular centerfielder, who doubled as a pitcher, was the main standout on a team noted for its lack of stars but great team play. Other Jackets to perform on the mound were ace Marve Haaland and Mose Jefferson, while Bob Meisner, shortstop; Dwight Barker, third base; Bill Fogliatti, catcher; Lou Davis, second base, and Russ Blythe, right field, were fielding and batting standouts on a team that was a real credit to Berkeley High.

SPRING SPORTS

The 1951 spring season has brought many changes and interesting events to the ACAL in general and Berkeley High in particular. For the first time in many years the ACAL became a six-team league as Albany dropped out to become a member of the CCAL with the beginning of the basketball season. This situation will not be maintained for long, however, as San Lorenzo High is attempting to enter the ACAL and should become a full-fledged brother in the very near future.

Due to a late start, many of the teams which represent dear ole BHS in the various spring sports had to fight an uphill battle all the way to the season's end, but still came through with more than their share of titles. Berkeley's baseball, through constant improvement, again became a power, while the tennis, and swimming teams both rated with and above the best any other ACAL school could offer.

The end of this past season means that many BHS spring sports all-time greats have given their last for their school. For with graduation Berkeley High says goodbye to such as Cliff Mayne, all-ACAL "B" basketball star and North Coast tennis champ; Bob Simpson, ACAL basketball forward, and Jerry Hayes, greatest swimmer ever to hit our school.

BASEBALL SQUAD

VARSITY

BEES

JAY VEES

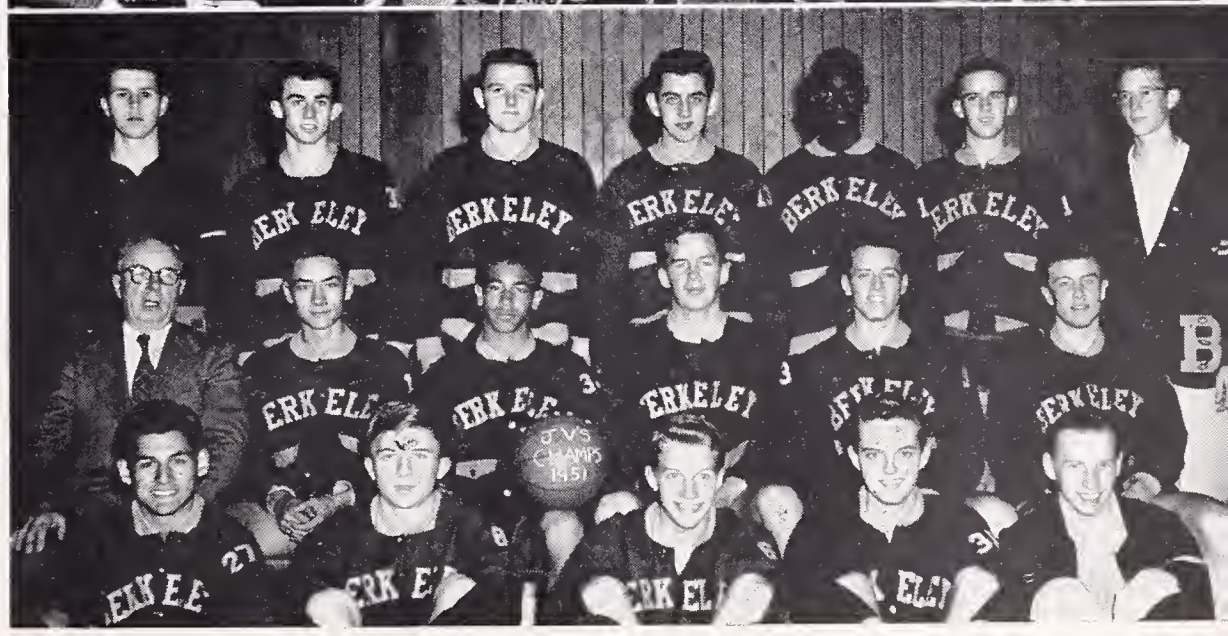

BASKETBALL

VARSITY

Winding up their '50-'51 season by trouncing Piedmont, the ACAL champs, 58-34, Berkeley's Varsity cagers gave indication of what might have been. But as it was, BHS could not break even in league competition, and ended in a disappointing tie for third in the final standings.

The Jackets were led by ACAL forward Bob Simpson and Chuck Stockholm, voted the team's most valuable players. Potential ACAL guard Tom Taylor was injured during most of the season.

BEES

Champions! That describes this year's Berkeley lightweight basketball squad in every sense of the word, as the Bees breezed through their league schedule with but one loss, and continued on to top the Albany Cougars, lightweight CCAL champions, 44-37, in a playoff between the two leagues staged in the Cal gym.

At season's end three members of the BHS team, Cliff Mayne, Ed Atkins, forwards, and Jim Smith, center, were placed on the first string ACAL squad.

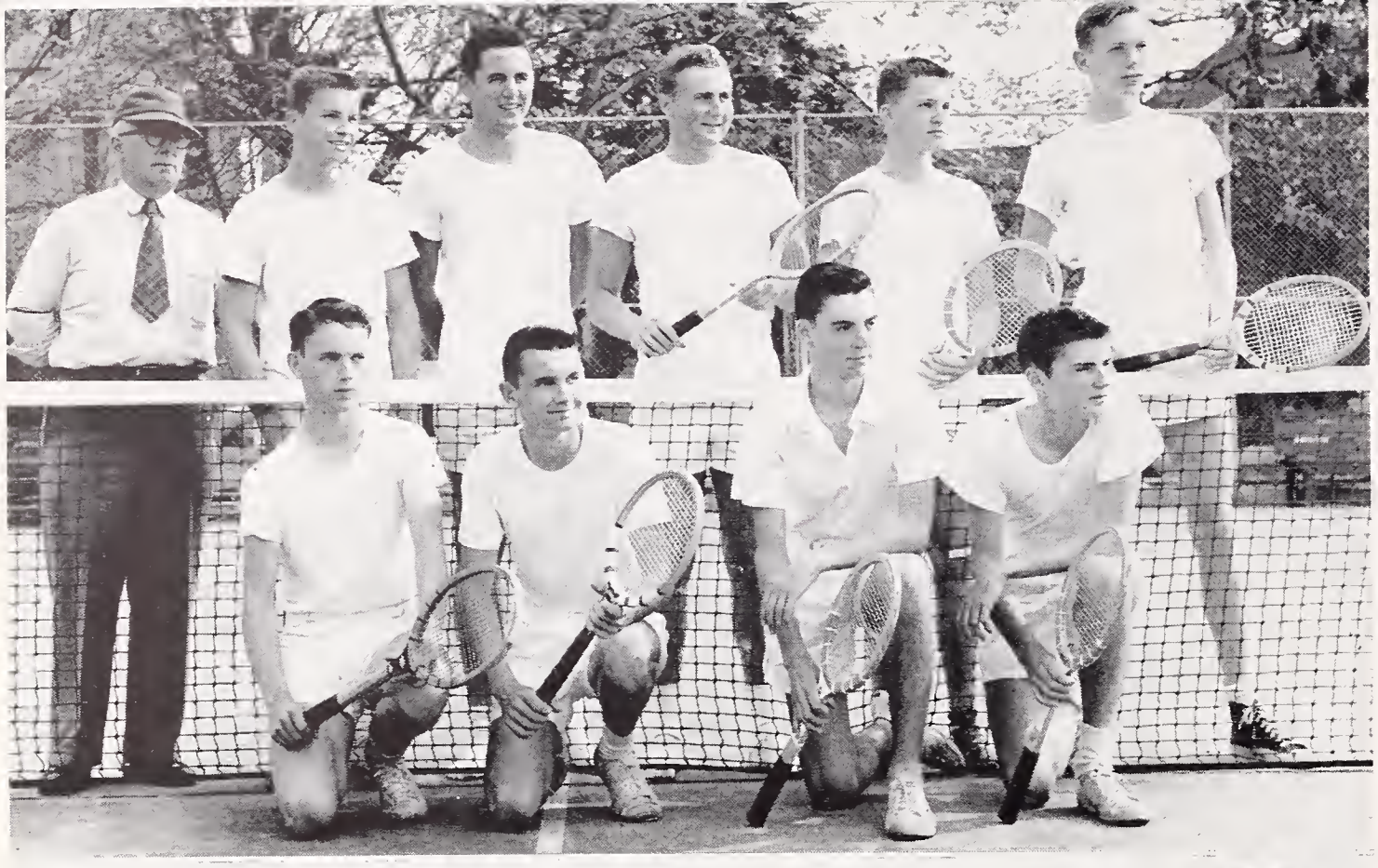

TENNIS

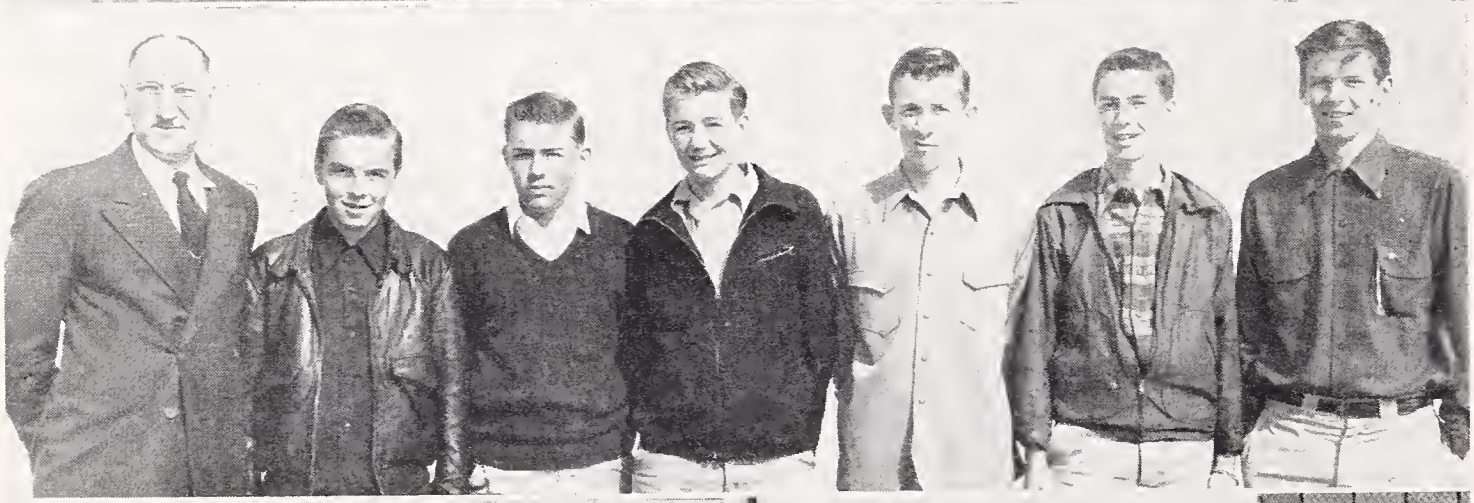

GOLF

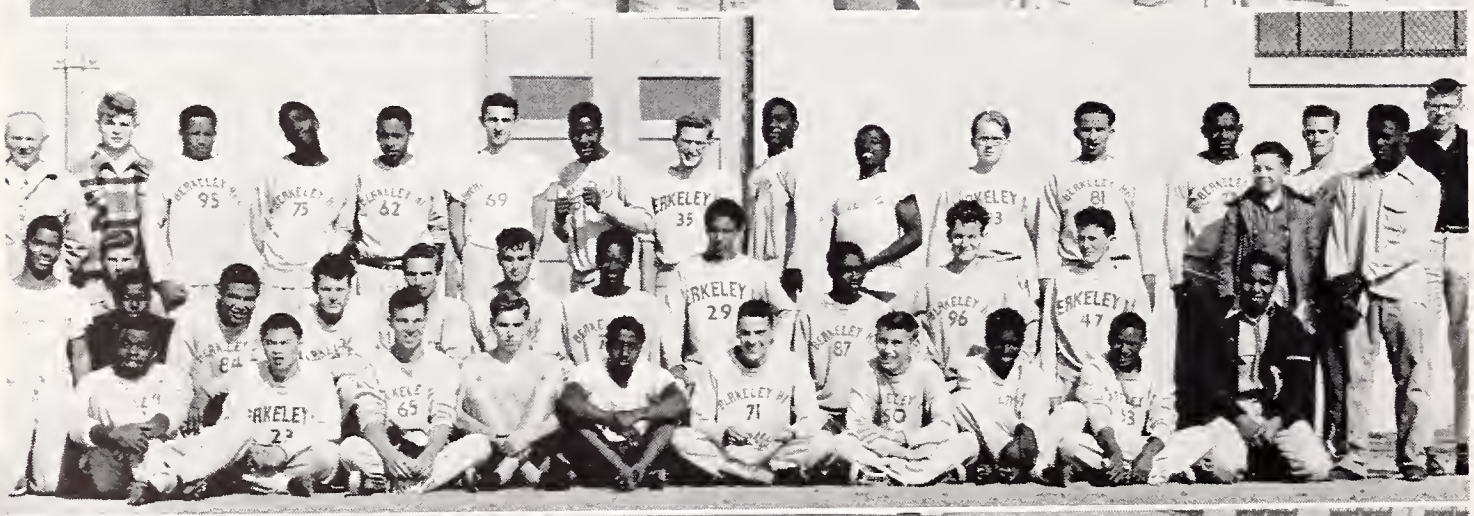

VARSITY TRACK

"B" TRACK

TENNIS

For the seventh consecutive year Berkeley High's tennis team, coached by Jack Eadie, has brought its Alma Mater one ACAL crown, while breezing through the league slate. Before the season Piedmont was rated as the Jackets' closest contender for the title, but Hayward proved BHS's toughest competition as the Jackets lost two games and could win but five in the initial meeting of the clubs.

Leading the Berkeley netters for the second year in a row was Clif Mayne, also last year's North Coast section champ, who had little trouble with any of his foes to retain his position as top man in the league.

The rest of the singles team consisted of Ron Woods, No. 2; Pete Long, No. 3; John Fitzgibbon, No. 4, and Allan Humphrey, No. 5, while Don Alter and Tom Wright were on the top doubles team, and Doug Alter and Chuck Stockholm paired off on the second doubles squad.

GOLF

Featuring a strong squad, but without the individual stars and depth of last year's ACAL champions, Berkeley High's Golf squad failed in their early season hopes. The Yellow Jackets came along very slowly at the start, and at the end of two ACAL matches were a disappointing last, but as each member of the squad continued to improve and cut strokes off his game, hope continued, but the team wound up in the ACAL cellar.

Bruce Richardson, a low 80's shooter, occupied the top rung on this season's golf ladder, followed, in order, by Bill Pratt, Jim Gustafson, Alden Loomis, and Bill O' Neill, all of whom were capable of and did play good golf.

To develop a greater interest and turnout for the team, Coach Elgin Erickson began a new program this season in which one day a week the team practiced, while on another day lessons were given, free, to all those who wished them and signed up.

TRACK

VARSITY

Engaging in their first dual meet but a week after the start of practice, the 1951 varsity track squad's seasonal record is not impressive, but the record fails to tell the whole story. After taking a good beating at the hands of McClymonds (in fact, BHS failed to score in a track event in that first contest), Coach Emil Lamar's cindermen showed steady improvement until the season's end. But despite their improvement, the BHS ovalers can be rated no better than fifth in the ACAL behind the champions—Richmond, to whom the Jackets dropped an early season meet.

Varsity track standouts this spring were Jasper McGee, sprints; Robert Johnson, 440; Bob Keasbey, 880; Jesse Ford, hurdles; while in the field there was Stan Gray, broad jump; Wally Jackson, weight, and Jewell McKee, high jump and pole vault.

BEES

The Bee track men, under the guidance of Coach Fred Moffett, wound up in second place in the ACAL meet. Due to a revision in exponent taking, the lightweight cindermen had one of their strongest teams in years and were the co-favorites going into the ACAL contest. Track, both Varsity and B, was on the definite upgrade this season, and from the steady improvement and ability many of the younger members of the teams, it looks as if Berkeley may again become a track power.

Bill Gill, sprinter, was the Bees' main point-getter this year as he repeatedly won both dashes and anchored the lightweight relay team which was the class of the league. Other Bee standouts were Jim Corley, hurdles and high jump, and Phil Watkins in the distance runs.

VARSITY

BEES

SWIMMING

VARSITY

Again at the top of the ACAL, although upset in a thriller by Hayward, Berkeley's swim team worked all season pointing for two big meets—Palo Alto, which they beat 48-27, and the all-important North Coast. Coach Frank Gross' boys were the team to win the NC meet this year as Jeff Foley copped the backstroke, and Jerry Hays took the 100-yard breaststroke and the individual medley in record times.

Other standouts on a team winning its 19th consecutive ACAL title include Spike Conley, 50-yard freestyle; Karl Marhenke, 100-yard freestyle; Kent Addison, breakstroke; John Layser, individual medley, and Bob Marshall, diving.

BEES

The Bee swim team proved itself a fit traveling companion for the varsity this year, as like their big brothers the lightweights finished first in the ACAL. Most of Berkeley's foes fell by large margins this year and the Bees were also considered North Coast threats.

Star performers for the Bees include Tom Burton, 100-yard freestyle; Jim Lawson, diver; Paul Violich, jack of all trades, and Ted Wilson, backstroke.

Many of the outstanding 130-pound performers will be back next season and should prove a great boon to the varsity track team then.

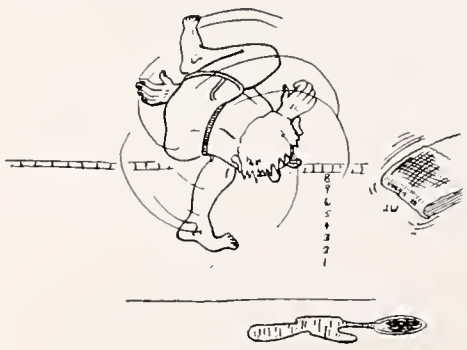

90

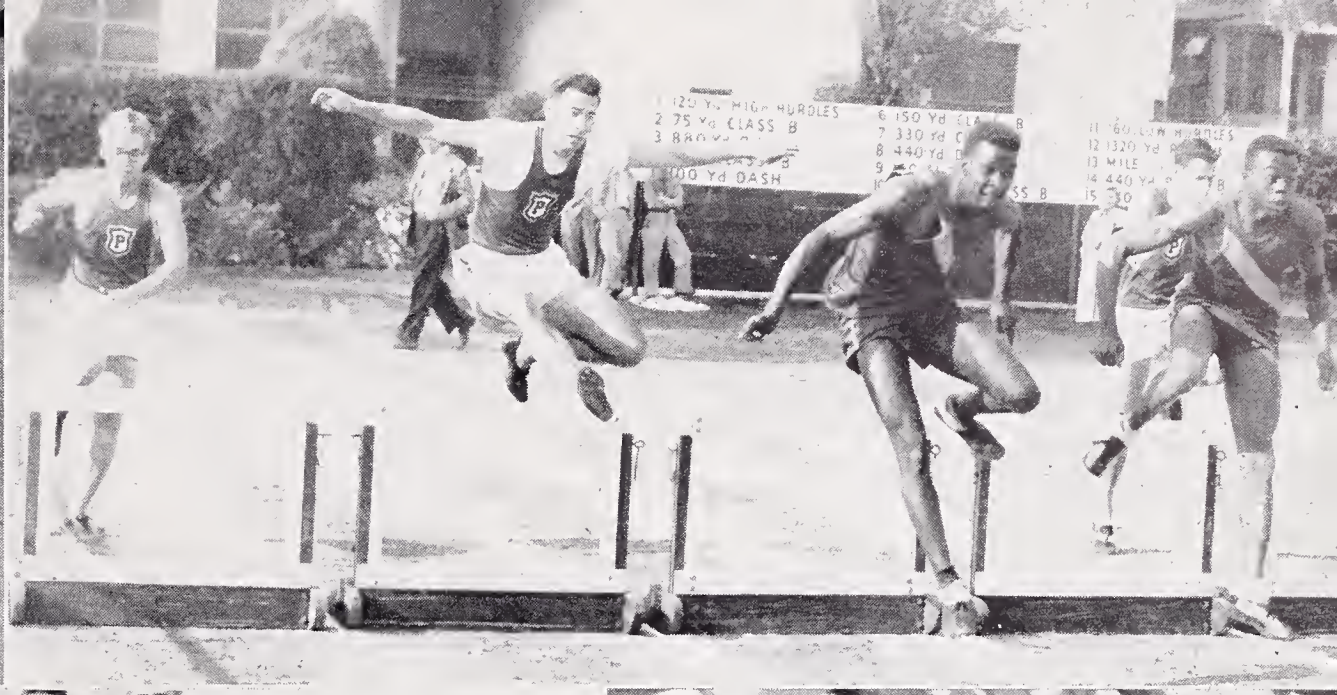
100 YD DASH

42

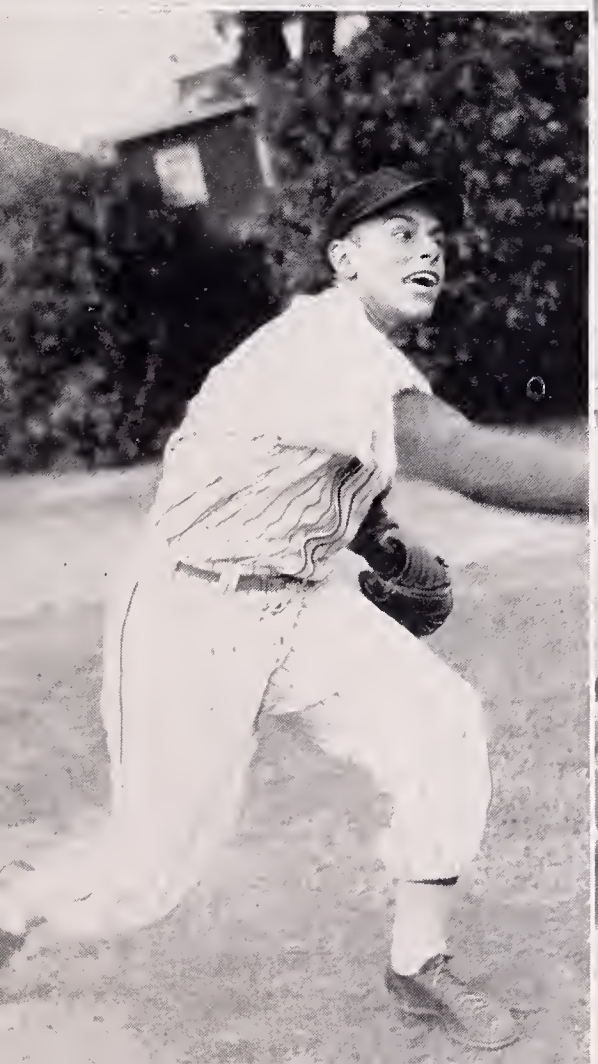

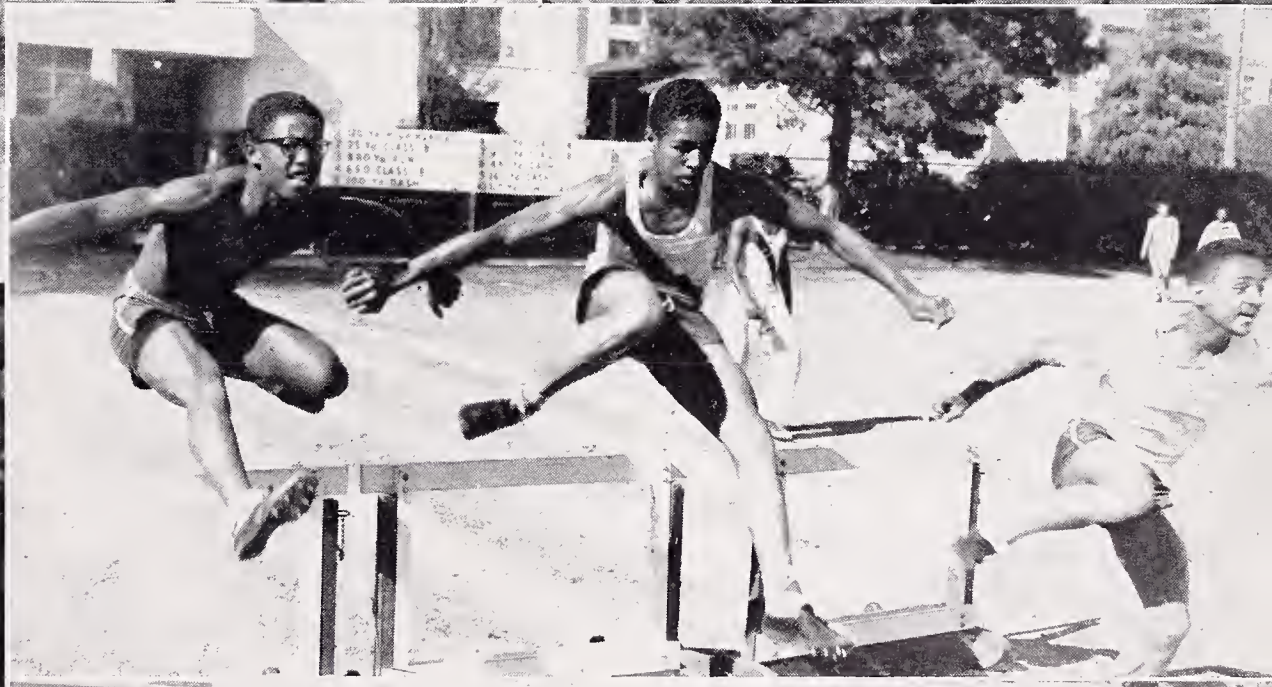

GIRLS' PHYSICAL EDUCATION INSTRUCTORS

GAA COUNCIL

GAA

The Girls' Athletic Association has kept itself busy with a variety of activities this term. We had our annual playdays with Richmond and Albany, and two special badminton playdays with Piedmont and Oakland Tech. Other such days were also held by the softball club. We were also asked to attend the High School Sports Day at Cal, and the six girls who went had a grand time.

Plans were made and carried out for an all-day picnic at Marsh Creek on April 21. Riding, swimming, and eating were the order of the day.

Perhaps the biggest activity of this spring semester was the production of the Annual Aqua Antics with this term's title of "Bon Voyage." The entire Swim Club under the direction of Mrs. Ulry, Mrs. Bean, and Ann Ellis, student director, prepared a colorful and fast-moving show, picturing the various countries of the world.

Dance Club certainly did its part in "The Red Mill." Special congratulations to Mrs. Sparks and Karen Ahonen, Dance Club president, for a job well done. The semi-annual GAA Council dinner, a spaghetti feed, took place during the first part of June. Next term's officers will be installed then.

May I say thank you to all my officers who have made my term a very pleasant one: To Hallie Moore, vice-president, for her fine job on the picnic; to Adriann Joy and Florence Wong, secretaries, for all their careful work; to Belvagene Melton, who acted as our publicity agent; to Nancy Edwards, treasurer, who helped balance the budget; and a special thanks to our faculty sponsor, Miss Entz, for all her help.

PAT JACOBBERGER,
GAA President.

SWIM CLUB

BADMINTON CLUB

GIRLS AND BOYS' BOWLING CLUB

LEADERS CLASS

DANCE CLUB

BASKETBALL CLUB

SOFTBALL CLUB

TENNIS CLUB

AQUA ANTICS

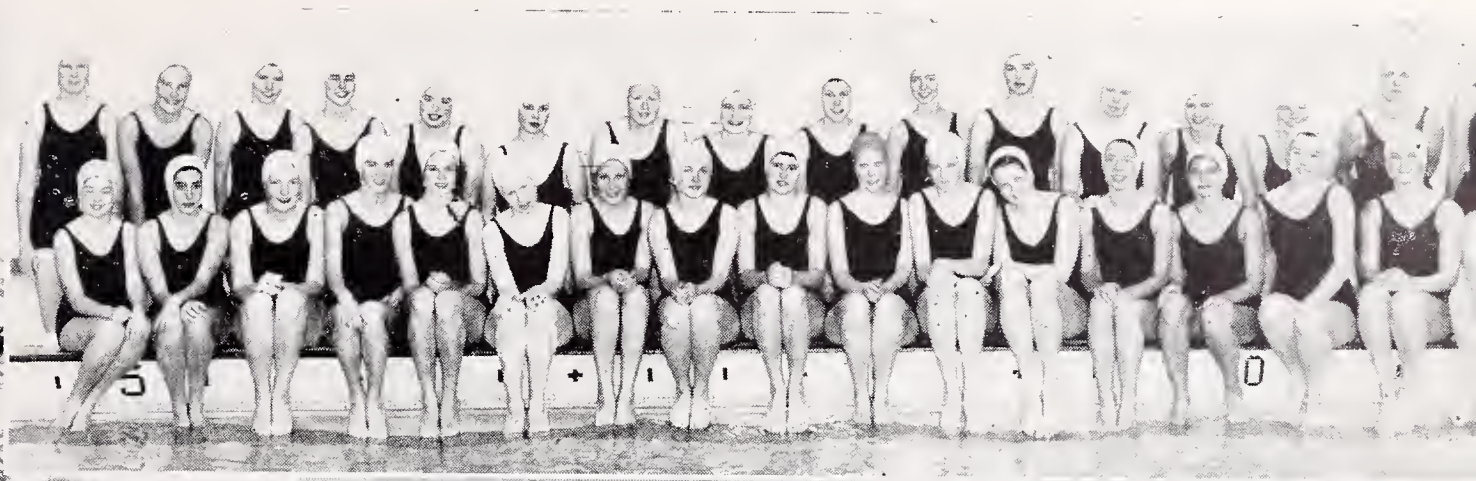

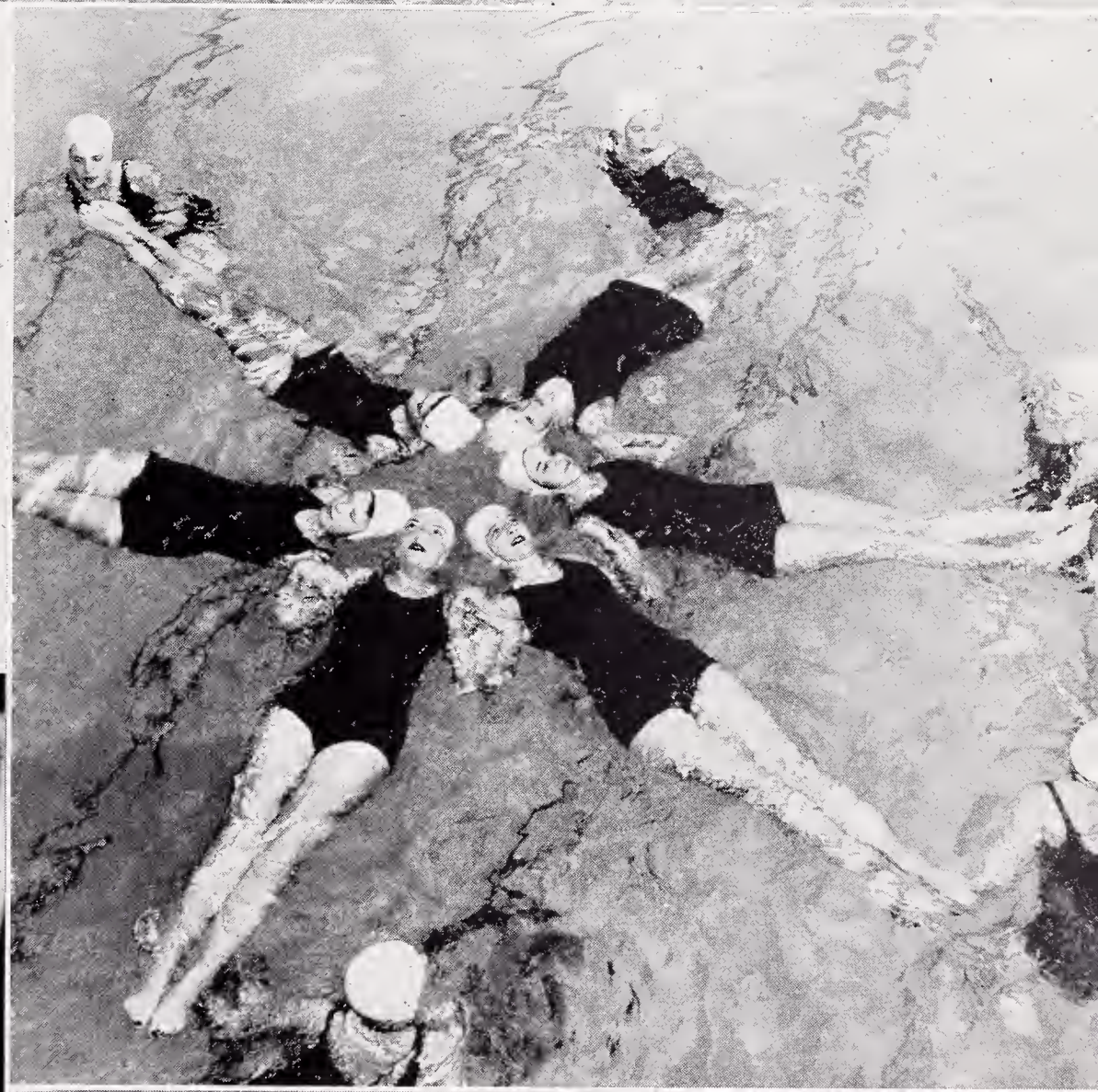

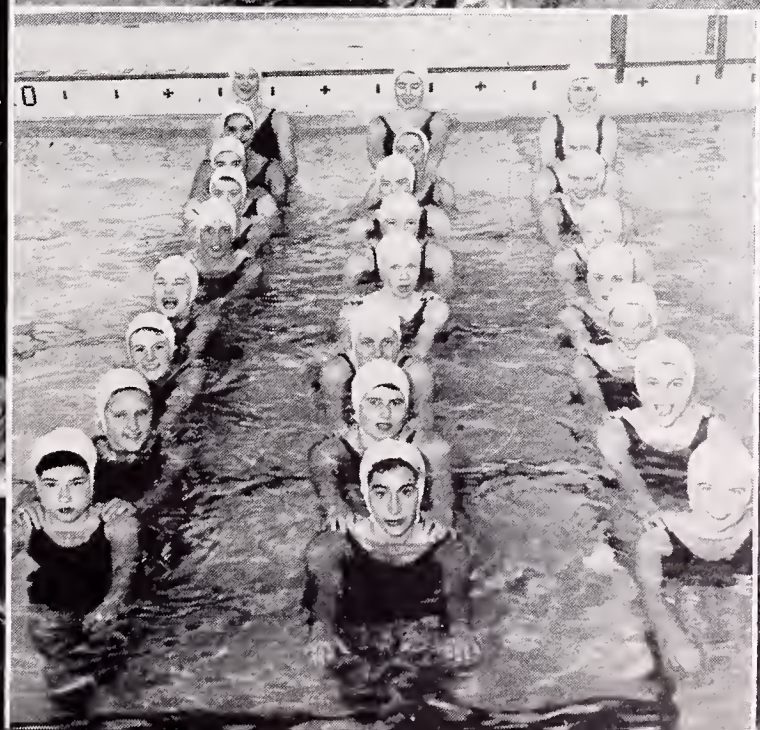

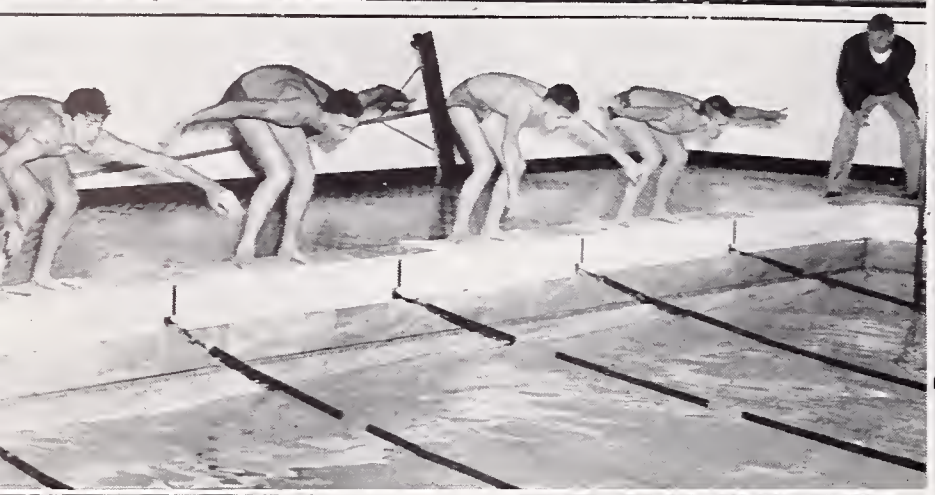

CLASSES

HIGH 10

LOW 10

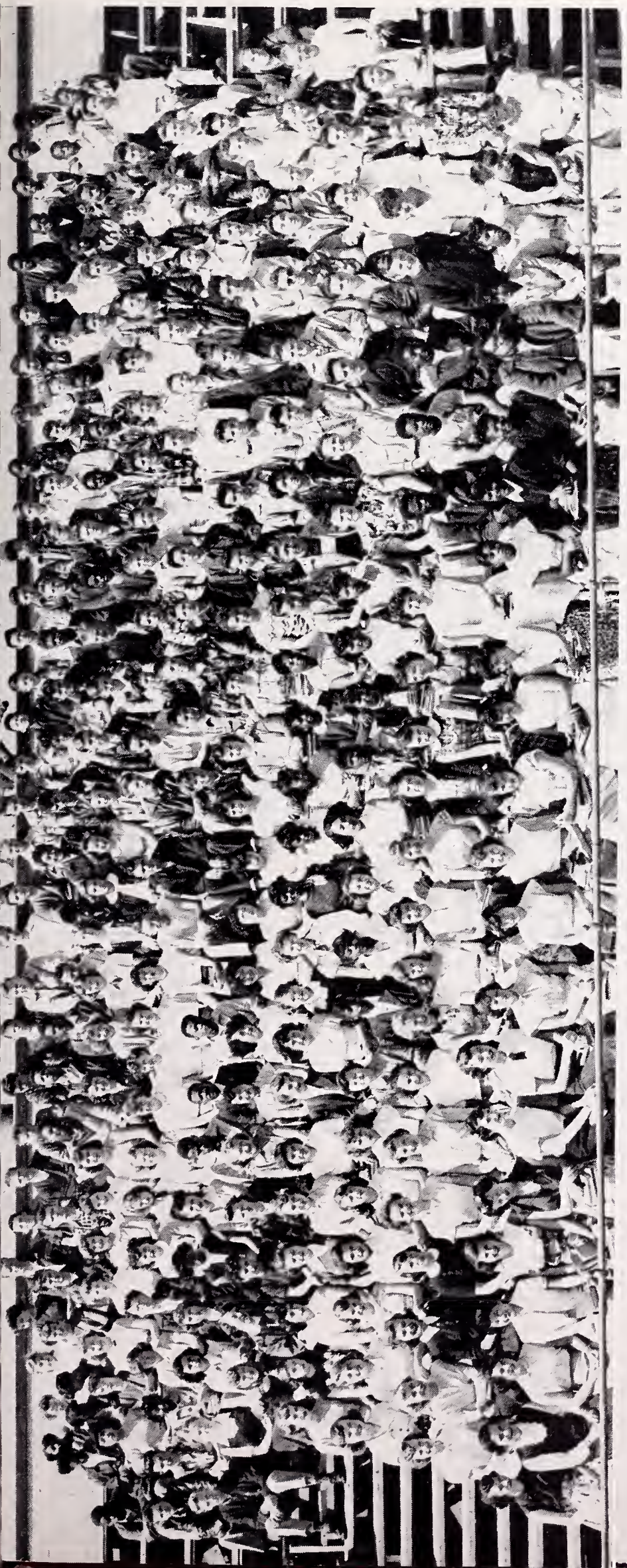

LOW 11

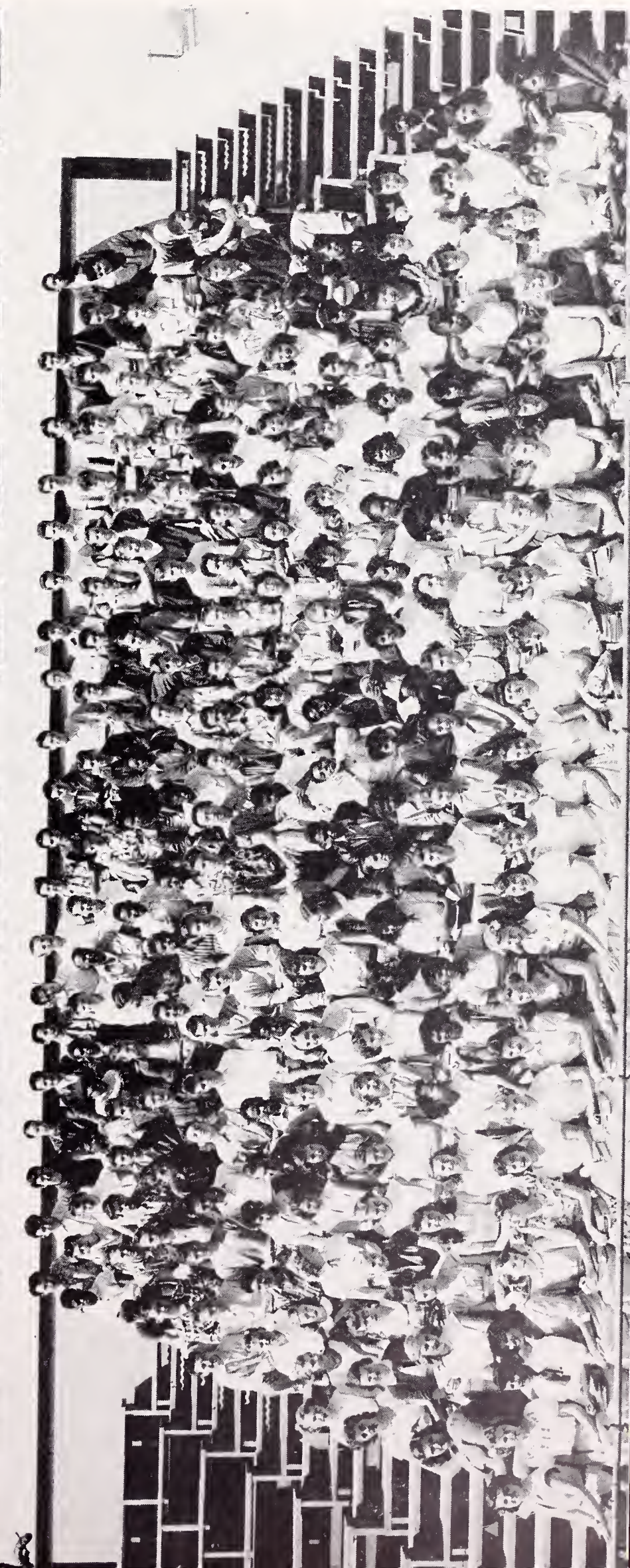

HIGH 11

HIGH 11

LOW 12

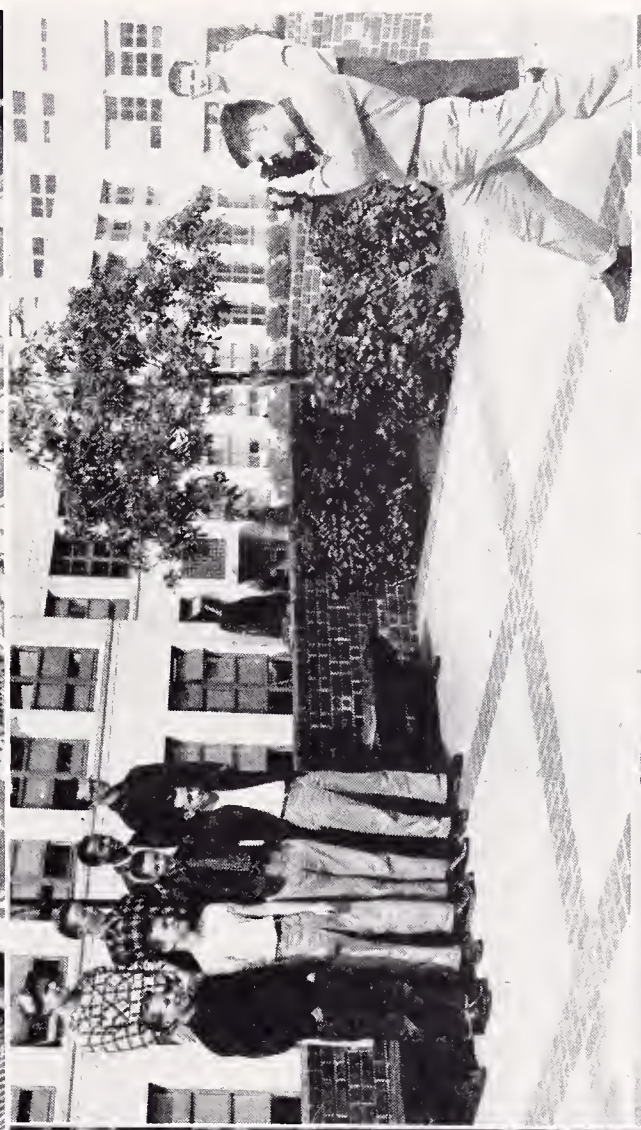

ACKNOWLEDGMENTS

Printing.....Lederer, Street & Zeus Co., Inc.

Covers and Binding.....Benjamin P. Keys Company

Engraving.....California Art Engraving Company

Photography.....Gavien McCullagh

Student Photography....Dick Greely, Eric Lawrence, Jim Stoll

BERKELEY